

SOUTH HEDLAND INTEGRATED SPORTS HUB

COPYRIGHT:
 ALL RIGHTS RESERVED. THIS WORK IS COPYRIGHT AND CANNOT BE REPRODUCED OR COPIED BY ANY MEANS WITHOUT THE WRITTEN PERMISSION OF PERITAS CONSULTING PTY LTD. ANY LICENSE, EXPRESS OR IMPLIED, TO USE THIS DOCUMENT FOR ANY PURPOSE WHATSOEVER IS RESTRICTED TO THE TERMS OF THE AGREEMENT BETWEEN PERITAS CONSULTING PTY LTD AND THE INSTRUCTING PARTY.

NOTES:

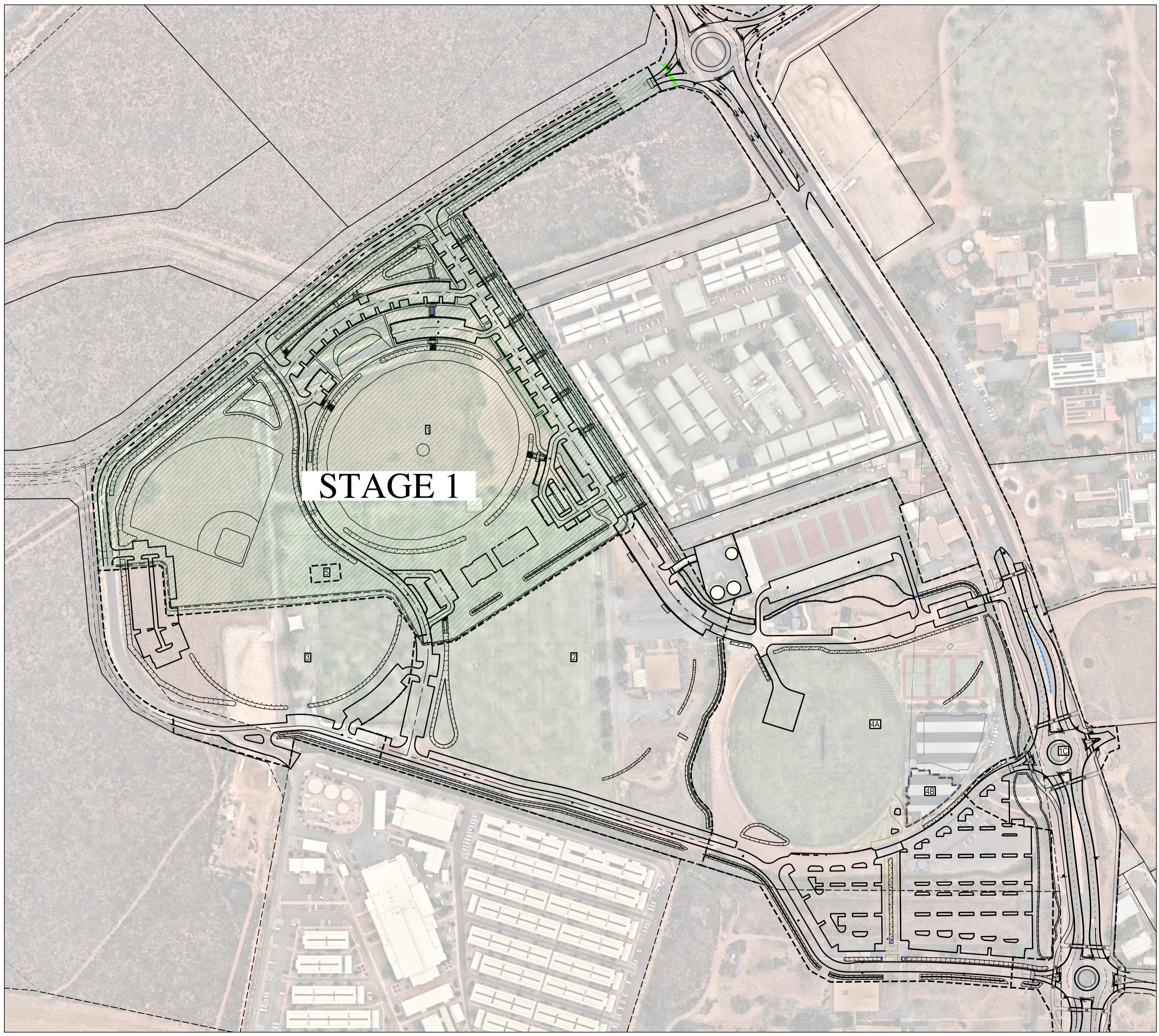
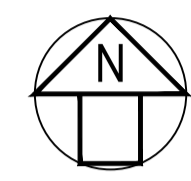

- PC22391-C1-00.00 COVER SHEET
- PC22391-C1-02.21 STAGE 1 ISOPACH PLAN
- PC22391-C1-02.51 SITE PLAN CROSS SECTIONS
- PC22391-C1-02.52 TYPICAL CROSS SECTIONS
- PC22391-C1-03.00 OVERALL SITE PAVING PLAN
- PC22391-C1-03.01 PROPOSED ROADS LAYOUT SITE PAVEMENT & GRADING
- PC22391-C1-04.00 OVERALL DRAINAGE PLAN AND SWALE ALIGNMENTS
- PC22391-C1-04.01 OVERALL SWALE AND BASIN PLAN

NOT FOR CONSTRUCTION

REVISION	DESCRIPTION	DRAWN	DATE
DA	ISSUED FOR DEVELOPMENT APPROVAL	D.AYRES	06/02/2024



PERTH P: 08 9336 9299 MELBOURNE P: 03 8657 9292
 A: 74 GOODWOOD PDE, BURSWOOD, WA 6100 A: 1 QUEENS ROAD, MELBOURNE, VIC 3004
 E: ENQUIRE@PERITASGROUP.COM.AU E: ENQUIRE@PERITASGROUP.COM.AU

CLIENT:
 TOWN OF PORT HEDLAND

DESIGNED:	DRAWN:	CHECKED:
RFH	RFH	EBF
SURVEY DATUM:	WAPC No:	SCALE:
PCG94		1:2000 @ A1
DWG IS NOT FOR CONSTRUCTION UNLESS SIGNED BELOW:		DATE CREATED:
		06/02/2024

PROJECT:
 SOUTH HEDLAND INTEGRATED SPORTS HUB

TITLE:
 COVER SHEET

PROJECT NUMBER	DRG NUMBER	REV
PC22391	CI-00.00	DA

SITE PLAN

STAGE 1A



REFER TO STAGE 1C HAMILTON RD DOCUMENTATION
ISSUED BY JDSI TO TOWN OF PORT HEDLAND.

LEGEND:

1. NEW KEVIN SCOTT OVAL
2. BASEBALL FIELD
3. BATTING CAGES
4. DUG OUT
5. VIEWING MOUND
6. NATURE PLAY
7. EXERCISE NODE
8. BUS PICK UP DROP OFF
9. PAVILLION
10. SERVICE VEHICLE ACCESS
11. TEMPORARY CONNECTION TO EXISTING SITE

WARNING

DIAL BEFORE YOU DIG
Services shown on this drawing are approximate only. The exact location is to be confirmed on site by contractor prior to commencement of work.

These coloured drawings shall be read in digital format or colour hardcopy. These drawings shall be read in conjunction with all relevant information (not limited to legends, schedules, specifications).

These drawings shall be read in conjunction with any Engineers, Architects or other consultant information (not limited to drawings, legends, schedules, specifications). Check all dimensions and site conditions prior to commencement of any work or procurement or fabrication of any services, materials, fittings or equipment. Not be reproduced or distributed without prior permission of the Landscape Architect.

NOTES / KEY PLAN

--- LOT BOUNDARY

DATE REV AMENDMENTS

6/02/2024 A ISSUE FOR DEVELOPMENT APPLICATION
6/02/2024 B ISSUE FOR DEVELOPMENT

CONSULTANTS

Carabiner
Level 1, 572 Hay Street
Perth WA 6000
T 61 8 9225 9600

Paritas
74 Goodwood Parade
Burswood WA 6100
T 61 8 6336 9299

ASPECT Studios

ASPECT Studios Pty Ltd
Level 9, 197 St Georges Terrace
Perth WA 6000
Australia
T 0428 490 382
www.aspect-studios.com
perth@aspect-studios.com
ABN 11 120 219 561

PROJECT

South Hedland Integrated Sports Hub
Hudson way & Parola Court, South hedland.

CLIENT



PER22033

NORTH



SCALE A1 | SCALE A3

1:1000 1:2000
0 25 50 75M

Do not scale - use dimensions & callouts on drawings & schedules. Refer discrepancies to Landscape Architect for clarification.

STATUS

Project Phase
ISSUE FOR DEVELOPMENT APPROVAL

NOT FOR CONSTRUCTION

DRAWN CHECKED

JVZ TG
75M

DRAWING

SITE PLAN - STAGE 1A

DRAWING NO.

LA-008

REVISION

B

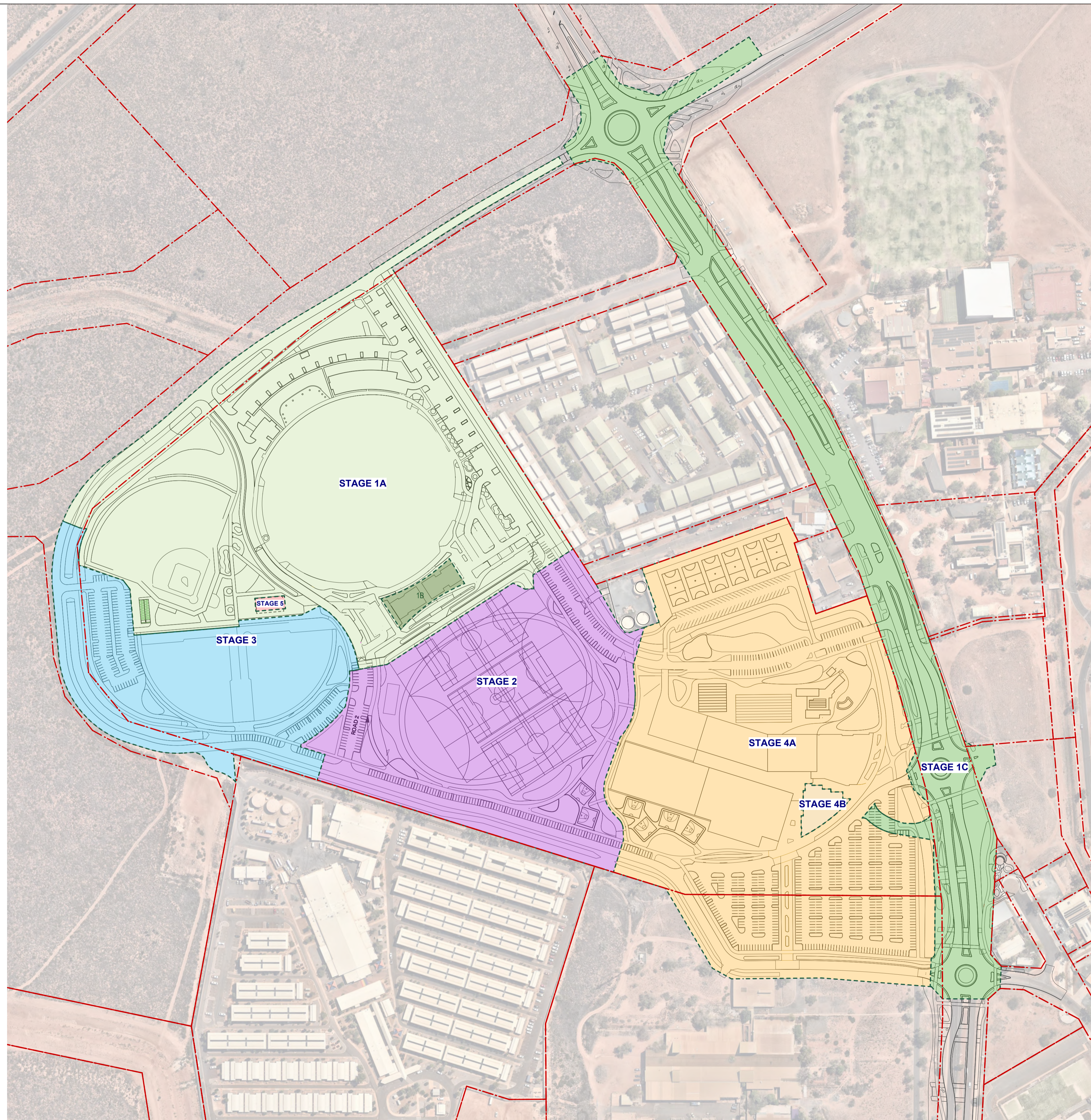

WARNING
 Services shown on this drawing are approximate only. The exact location is to be confirmed on site by contractor prior to commencement of work.
 These coloured drawings shall be read in digital format or colour hardcopy. These drawings shall be read in conjunction with all relevant information (not limited to legends, schedules, specifications). These drawings shall be read in conjunction with any Engineers, Architects or other consultant information (not limited to drawings, legends, schedules, specifications). Check all dimensions and site conditions prior to commencement of any work or procurement or fabrication of any services, materials, fittings or equipment. Not be reproduced or distributed without prior permission of the Landscape Architect.

NOTES / KEY PLAN

DATE	REV	AMENDMENTS
6/02/2024	A	ISSUE FOR DEVELOPMENT APPLICATION
6/02/2024	B	ISSUE FOR DEVELOPMENT

CONSULTANTS

Carabiner
 Level 1, 572 Hay Street
 Perth WA 6000
 T 61 8 9225 9600

Paritas
 74 Goodwood Parade
 Burswood WA 6100
 T 61 8 6336 9299

ASPECT Studios

ASPECT Studios Pty Ltd
 Level 9, 197 St Georges Terrace
 Perth WA 6000
 Australia
 T 0428 490 382
 www.aspect-studios.com
 perth@aspect-studios.com
 ABN 11 120 219 561

PROJECT
 South Hedland Integrated Sports Hub
 Hudson way & Parola Court, South hedland.



PER22033

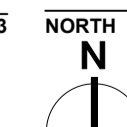

SCALE A1 | SCALE A3
 1:1000 | 1:2000

0 25 50 75M
 Do not scale - use dimensions & callouts on drawings & schedules. Refer discrepancies to Landscape Architect for clarification.

DRAWN JVZ
CHECKED TG

STATUS
 Project Phase
 ISSUE FOR DEVELOPMENT APPROVAL
NOT FOR CONSTRUCTION

DRAWING NO.
 STAGING PLAN

DRAWING NO.
 LA-004

REVISION
 B

LANDSCAPE LEGEND

GENERAL

CODE	SYMBOL	DESCRIPTION	DETAIL REF.
		EXTENT OF WORKS	
		SECTION REFERENCE	
		CALLOUT REFERENCE	
		MATERIAL FINISH/FURNITURE / FIXTURE TAGS	
		BUILDINGS (ROOF PLAN)	REFER TO ARCHITECTURAL DOCUMENTATION
		STAGE 1	REFER TO CIVIL DOCUMENTATION

DEMOLITION

CODE	SYMBOL	DESCRIPTION	DETAIL REF.
		EXISTING LANDSCAPE AREAS TO BE STRIPPED, TRIMMED AND PREPARED TO ACCEPT NEW FINISHES.	
		EXISTING TREE TO BE REMOVED	

MATERIALS & SURFACES

CODE	SYMBOL	DESCRIPTION	DETAIL REF.
PV-01A		PAVING - TYPE A	REFER LANDSCAPE SELECTION SCHEDULE
PV-01B		PAVING - TYPE B	REFER LANDSCAPE SELECTION SCHEDULE
PV-01C		PAVING - TYPE C	REFER LANDSCAPE SELECTION SCHEDULE
PV-02		IN-SITU CONCRETE PAVING	REFER LANDSCAPE SELECTION SCHEDULE
PV-03		SOFTFALL	REFER LANDSCAPE SELECTION SCHEDULE
PV-04		COMPACTED GRAVEL	REFER LANDSCAPE SELECTION SCHEDULE
PV-05		ASPHALT - FITNESS TRACK	REFER LANDSCAPE SELECTION SCHEDULE
PV-06		ASPHALT - PARKING	REFER LANDSCAPE SELECTION SCHEDULE
PV-07		ROCK PITCHING	REFER CIVIL DOCUMENTATION
PV-08		ORGANIC MULCH - PLAY AREA	REFER CIVIL DOCUMENTATION
CL-01A		BASEBALL CLAY TYPE - A	REFER CIVIL DOCUMENTATION
CL-01B		BASEBALL CLAY TYPE - B	REFER CIVIL DOCUMENTATION
ST-01		STAIRS	REFER CIVIL DOCUMENTATION
GB-01		GARDEN BED 01	REFER TO CIVIL DOCUMENTATION
GB-02		GARDEN BED 02	REFER TO CIVIL DOCUMENTATION
TU-01		TURF 01	REFER TO CIVIL DOCUMENTATION

EDGES, WALLS, FENCES

CODE	SYMBOL	DESCRIPTION	DETAIL REF.
ED-01		SPADE EDGE	01/DRG-0232
ED-02		FLUSH CONCRETE EDGE	01/DRG-0232
ED-03		STEEL EDGE	01/DRG-0232
ED-04		FLUSH CONCRETE KERB	REFER TO CIVIL DOCUMENTATION
FE-01		LOW FENCE	01/DRG-0232
FE-02		HIGH FENCE	01/DRG-0232
FE-03		BACKSTOP FENCE	01/DRG-0232
WA-01		RETAINING WALL	01/DRG-0232
WA-02		RETAINING WALL	01/DRG-0232
WA-03		SEATING WALL	01/DRG-0232

GRADING AND LEVELS

CODE	SYMBOL	DESCRIPTION	DETAIL REF.
		EXISTING SPOT LEVEL	N/A
		PROPOSED SPOT LEVEL	N/A
		APROX. EXISTING SPOT LEVEL	N/A
		TOP OF WALL	N/A
		BOTTOM OF WALL	N/A
		EXISTING CONTOUR	REFER TO CIVIL DOCUMENTATION
		PROPOSED CONTOUR	
		FALL DIRECTION	

FURNITURE AND FIXTURES

CODE	SYMBOL	DESCRIPTION	DETAIL REF.
DE-01		BOARDWALK	01/DRG-0232
DE-02		TIMBER DECK	01/DRG-0232
SN-01		STAIR NOSING	01/DRG-0232
HR-01		HANDRAIL	01/DRG-0232
SH-01		SHADE STRUCTURE	
UM-01		UMBRELLA	REFER TO CIVIL DOCUMENTATION
BE-01		BENCH 01	REFER TO CIVIL DOCUMENTATION
BE-02		BENCH 02	REFER TO CIVIL DOCUMENTATION
BE-03		BENCH 03	REFER TO CIVIL DOCUMENTATION
BW-01		BIKE LEANING RAIL	REFER TO CIVIL DOCUMENTATION
BI-01		BIN ENCLOSURES	REFER TO CIVIL DOCUMENTATION
BO-01		RETRACTABLE BOLLARD	REFER TO CIVIL DOCUMENTATION
DF-01		DRINK FOUNTAIN	
TC-01		TCSI UNIT PAVER	
PE-01		AFL GOAL POST FENCE	
PE-02		NATIONAL AFL GOAL POST SET	
PE-03		BASEBALL FOUL POLES	
PE-04		BASEBALL HOME BASE	
PE-05		BASEBALL HOME BASE	
PE-06		BASEBALL PITCHING RUBBER	
PE-07		SPORTS LINEMARKING	
PE-08		AFL SCORE BOARD	
PE-09		BASEBALL SCORE BOARD	
FT-01		FITNESS NODE	
FT-02		FITNESS NODE	
FT-03		FITNESS NODE	
PL-01		BALANCE LOG	
PL-02		TIMBER STEPPER	
PL-03		STILTS LINEAR	
RO-01		BOULDER	
LI-01		BOLLARD LIGHTING	

SERVICES AND DRAINAGE

SYMBOL	DESCRIPTION	DETAIL REF.
	SURFACE WATER	REFER TO CIVIL DOCUMENTATION

LIGHTING AND FIXTURES

CODE	SYMBOL	DESCRIPTION	DETAIL REF.
LI-01		FLOOD LIGHTS (BASEBALL INFIELD)	REFER TO SERVICES
LI-02		FLOOD LIGHTS (BASEBALL OUTFIELD)	REFER TO SERVICES
LI-03		FLOOD LIGHTS (AFL)	REFER TO SERVICES

SOFTSCAPE

CODE	SYMBOL	DESCRIPTION
		EXISTING TREE TREE TO BE RETAINED
		EXISTING TREE TREE TO BE REMOVED
		45L PROPOSED TREE
		100L PROPOSED TREE
		200L PROPOSED TREE
		500L PROPOSED TREE
		1000L PROPOSED TREE
		MIX 1 - PAVILLION MIX
		MIX 2 - FEATURE PLANTING
		MIX 3 - FEATURE PLANTING
		MIX 4 - FEATURE PLANTING
		MIX 5 - SWALE
		MIX 6
		MIX 7

WARNING
 Services shown on this drawing are approximate only. The exact location is to be confirmed on site by contractor prior to commencement of work.
 These coloured drawings shall be read in digital format or colour hardcopy. These drawings shall be read in conjunction with all relevant information (not limited to legends, schedules, specifications).
 These drawings shall be read in conjunction with any Engineers, Architects or other consultant information (not limited to drawings, legends, schedules, specifications).
 Check all dimensions and site conditions prior to commencement of any work or procurement or fabrication of any services, materials, fittings or equipment.
 Not be reproduced or distributed without prior permission of the Landscape Architect.

NOTES / KEY PLAN

DATE	REV	AMENDMENTS
6/02/2024	A	ISSUE FOR DEVELOPMENT APPLICATION
6/02/2024	B	ISSUE FOR DEVELOPMENT

CONSULTANTS

Carabiner
 Level 1, 572 Hay Street
 Perth WA 6000
 T 61 8 9225 9600

Paritas
 74 Goodwood Parade
 Burswood WA 6100
 T 61 8 6336 9299

ASPECT Studios

ASPECT Studios Pty Ltd
 Level 9, 197 St Georges Terrace
 Perth WA 6000
 Australia
 T 0428 490 382
 www.aspect-studios.com
 perth@aspect-studios.com
 ABN 11 120 219 561

PROJECT PER22033
 South Hedland Integrated Sports Hub
 Hudson way & Parola Court, South hedland.



NORTH SCALE A1 | SCALE A3

DRAWN JVZ
 CHECKED TG

DRAWING NO. STAGE 1A - LEGEND

Do not scale - use dimensions & callouts on drawings & schedules. Refer discrepancies to Landscape Architect for clarification.

STATUS
 Project Phase
 ISSUE FOR DEVELOPMENT APPROVAL

NOT FOR CONSTRUCTION

DRAWING NO. **LA-005**

REVISION **B**

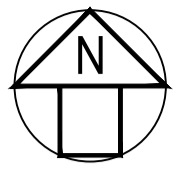

COPYRIGHT:
 ALL RIGHTS RESERVED. THIS WORK IS COPYRIGHT AND CANNOT BE REPRODUCED OR COPIED BY ANY MEANS WITHOUT THE WRITTEN PERMISSION OF PERITAS CONSULTING PTY LTD. ANY LICENSE, EXPRESS OR IMPLIED, TO USE THIS DOCUMENT FOR ANY PURPOSE WHATSOEVER IS RESTRICTED TO THE TERMS OF THE AGREEMENT BETWEEN PERITAS CONSULTING PTY LTD AND THE INSTRUCTING PARTY.

- NOTES:**
- 1:6 BATTER TO ALL BULK EARTHWORKS INTERFACE WITH NATURAL GROUND U.O.N.
 - ALL SWALE BATTERS 1:4 U.O.N.
 - FUTURE STAGES 2-5 SUBJECT TO DETAILED DESIGN

SURFACE ANALYSIS: ELEVATION RANGES

Lower_value	Upper_value	Colour	
-3.00	to -2.50	m	
-2.50	to -2.00	m	
-2.00	to -1.50	m	
-1.50	to -1.00	m	
-1.00	to -0.50	m	
-0.50	to 0.00	m	
0.00	to 0.50	m	
0.50	to 1.00	m	
1.00	to 1.50	m	
1.50	to 2.00	m	
2.00	to 2.50	m	

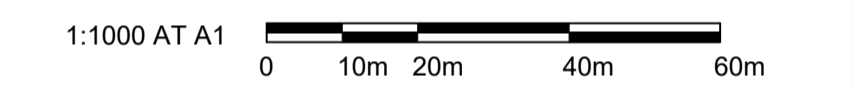

NOT FOR CONSTRUCTION

REVISION	DESCRIPTION	DRAWN	DATE
DA	ISSUED FOR DEVELOPMENT APPROVAL	D.AYRES	06/02/2024

peritas

PERTH P: 08 9336 9299 MELBOURNE P: 03 8657 9292
 A: 74 GOODWOOD PDE, BURSWOOD, WA 6100 A: 1 QUEENS ROAD, MELBOURNE, VIC 3004
 E: ENQUIRE@PERITASGROUP.COM.AU E: ENQUIRE@PERITASGROUP.COM.AU

CLIENT:
 TOWN OF PORT HEDLAND

DESIGNED:	DRAWN:	CHECKED:
RFH	RFH	EBF
SURVEY DATUM:	WAPC No:	SCALE:
PCG94		1:1000 @ A1
DWG IS NOT FOR CONSTRUCTION UNLESS SIGNED BELOW		DATE CREATED:
		24.08.23

PROJECT:
 SOUTH HEDLAND INTEGRATED SPORTS HUB

TITLE:
 PROPOSED BULK EARTHWORKS
 STAGE 1 ISOPACH LEVELS

PROJECT NUMBER	DRG NUMBER	REV
PC22391	CI-02.21	DA



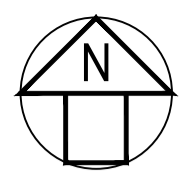

BASIN INFORMATION

	VOL. PROVIDED WITH FREEBOARD (M ³)	MIN. DEPTH	SIDE SLOPE
BASIN 06	1618m ³	0.75	1 IN 4
BASIN 07	750m ³	0.5m	1 IN 4
BASIN 08	1156m ³	0.5m	1 IN 4
BASIN 05	866m ³	0.6	1 IN 3.33
BASIN 02	699m ³	0.3m	1 IN 2.50
BASIN 04	294m ³	0.4	1 in 2.50
BASIN 03	157m ³	0.3	1 in 1
TOTAL	###	1.750000	

COPYRIGHT:
ALL RIGHTS RESERVED. THIS WORK IS COPYRIGHT AND CANNOT BE REPRODUCED OR COPIED BY ANY MEANS WITHOUT THE WRITTEN PERMISSION OF PERITAS CONSULTING PTY LTD. ANY LICENSE, EXPRESS OR IMPLIED, TO USE THIS DOCUMENT FOR ANY PURPOSE WHATSOEVER IS RESTRICTED TO THE TERMS OF THE AGREEMENT BETWEEN PERITAS CONSULTING PTY LTD AND THE INSTRUCTING PARTY.

- LEGEND**
- CATCHMENT BOUNDARY
 - PROPOSED BOX CULVERT
 - PROPOSED DRAINAGE BASIN/SWALE
 - PROPOSED FUTURE KERB BREAK SHALLOW SWALE
 - PROPOSED KERB BREAK SHALLOW SWALE
 - PROPOSED BOARDWALK
 - PROPOSED KERB BREAK DEEP SWALE & BOARDWALK

NOTE:
THIS DRAWING HAS BEEN PREPARED IN COLOUR. FAILURE TO PLOT HARD COPIES IN COLOUR MAY RESULT IN LOSS OF CRITICAL INFORMATION.

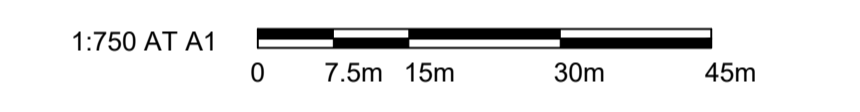

NOT FOR CONSTRUCTION

REVISION	DESCRIPTION	DRAWN	DATE
DA	ISSUED FOR DEVELOPMENT APPROVAL	D.AYRES	06/02/2024

peritas

PERTH P: 08 9336 9299 A: 74 GOODWOOD PDE, BURSWOOD, WA 6100 E: ENQUIRE@PERITASGROUP.COM.AU
MELBOURNE P: 03 8657 9292 A: 1 QUEENS ROAD, MELBOURNE, VIC 3004 E: ENQUIRE@PERITASGROUP.COM.AU

CLIENT: TOWN OF PORT HEDLAND

DESIGNED:	DRAWN:	CHECKED:
DCA	DCA	EBF
SURVEY DATUM:	WAPC No:	SCALE
PHG2020		1:1000 @ A1
DWG IS NOT FOR CONSTRUCTION UNLESS SIGNED BELOW		DATE CREATED:
		06/02/2024

PROJECT: SOUTH HEDLAND INTEGRATED SPORTS HUB

TITLE: STORMWATER MANAGENEMT PLAN

PROJECT NUMBER	DRG NUMBER	REV
PC22391	CI-04.01	DA



COPYRIGHT:
 ALL RIGHTS RESERVED. THIS WORK IS COPYRIGHT AND CANNOT BE REPRODUCED OR COPIED BY ANY MEANS WITHOUT THE WRITTEN PERMISSION OF PERITAS CONSULTING PTY LTD. ANY LICENSE, EXPRESS OR IMPLIED, TO USE THIS DOCUMENT FOR ANY PURPOSE WHATSOEVER IS RESTRICTED TO THE TERMS OF THE AGREEMENT BETWEEN PERITAS CONSULTING PTY LTD AND THE INSTRUCTING PARTY.

NOTES:

LEGEND

	PROPOSED ROAD RESERVE
	PROPOSED ASPHALT PAVEMENT (COLOUR & SPEC TBC)
	PROPOSED ASPHALT PEDESTRIAN PATHWAY (COLOUR & SPEC TBC)
	PROPOSED CONCRETE PEDESTRIAN PATHWAY (COLOUR & SPEC TBC)
	PROPOSED GRAVEL PEDESTRIAN PATHWAY (COLOUR & SPEC TBC)
	PROPOSED ASPHALT FITNESS TRACK (COLOUR & SPEC TBC)
	PROPOSED DRAINAGE BASIN/SWALE
	PROPOSED TEMPORARY GRAVEL TRACK

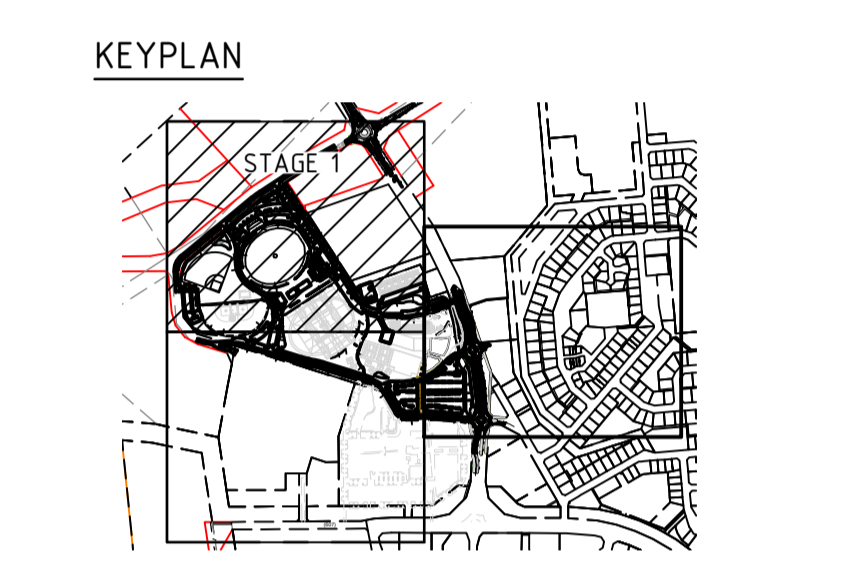

NOTE:
 THIS DRAWING HAS BEEN PREPARED IN COLOUR. FAILURE TO PLOT HARD COPIES IN COLOUR MAY RESULT IN LOSS OF CRITICAL INFORMATION.

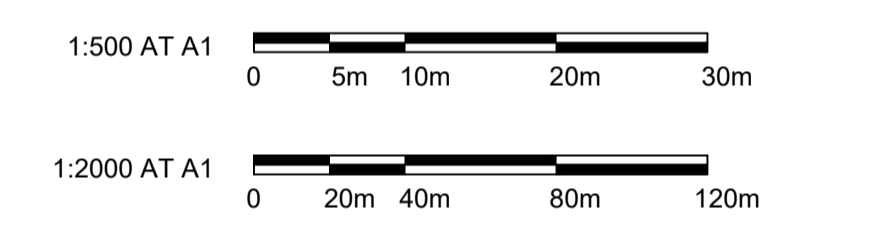

NOT FOR CONSTRUCTION

REVISION	DESCRIPTION	DRAWN	DATE
DA	ISSUED FOR DEVELOPMENT APPROVAL	D. AYRES	06/02/2024

peritas

PERTH P: 08 9336 9299 A: 74 GOODWOOD PDE, BURSWOOD, WA 6100 E: ENQUIRE@PERITASGROUP.COM.AU

MELBOURNE P: 03 8657 9292 A: 1 QUEENS ROAD, MELBOURNE, VIC 3004 E: ENQUIRE@PERITASGROUP.COM.AU

CLIENT:
 TOWN OF PORT HEDLAND

DESIGNED:	DRAWN:	CHECKED:
DCA	DCA	EBF
SURVEY DATUM:	WAPC No:	SCALE:
PCG94		1:1000 @ A1
DWG IS NOT FOR CONSTRUCTION UNLESS SIGNED BELOW		DATE CREATED:
		24.08.23

PROJECT:
 SOUTH HEDLAND INTEGRATED SPORTS HUB

TITLE:
 PROPOSED ROADS LAYOUT
 OVERALL SITE
 PAVEMENT & GRADING

PROJECT NUMBER	DRG NUMBER	REV
PC22391	CI-03.00	DA

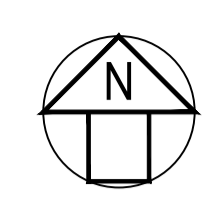
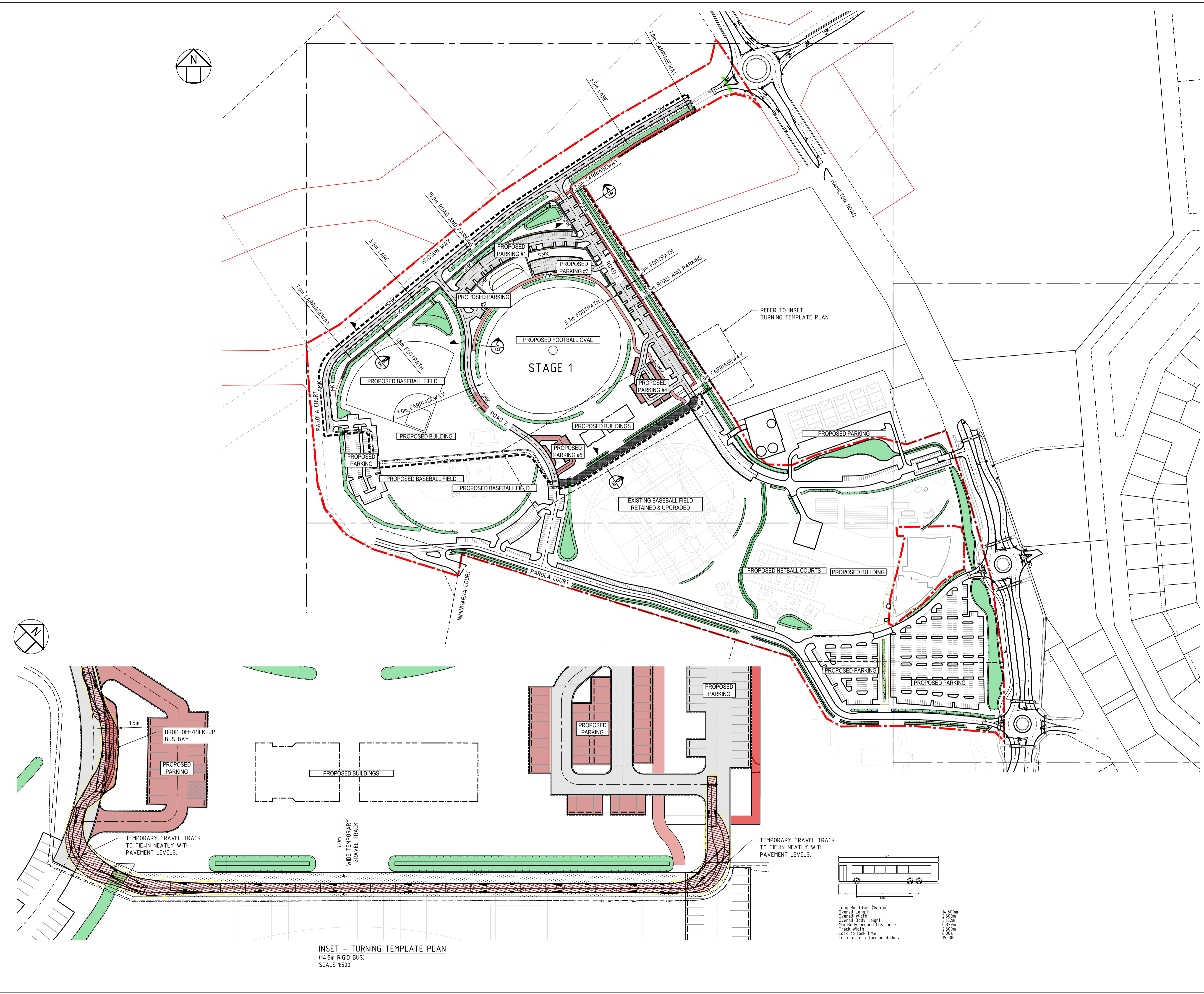

INSET - TURNING TEMPLATE PLAN
 (14.5m RIGID BUS)
 SCALE 1:500



VIEW FROM NORTH



VIEW FROM NORTH-EAST APPROACH

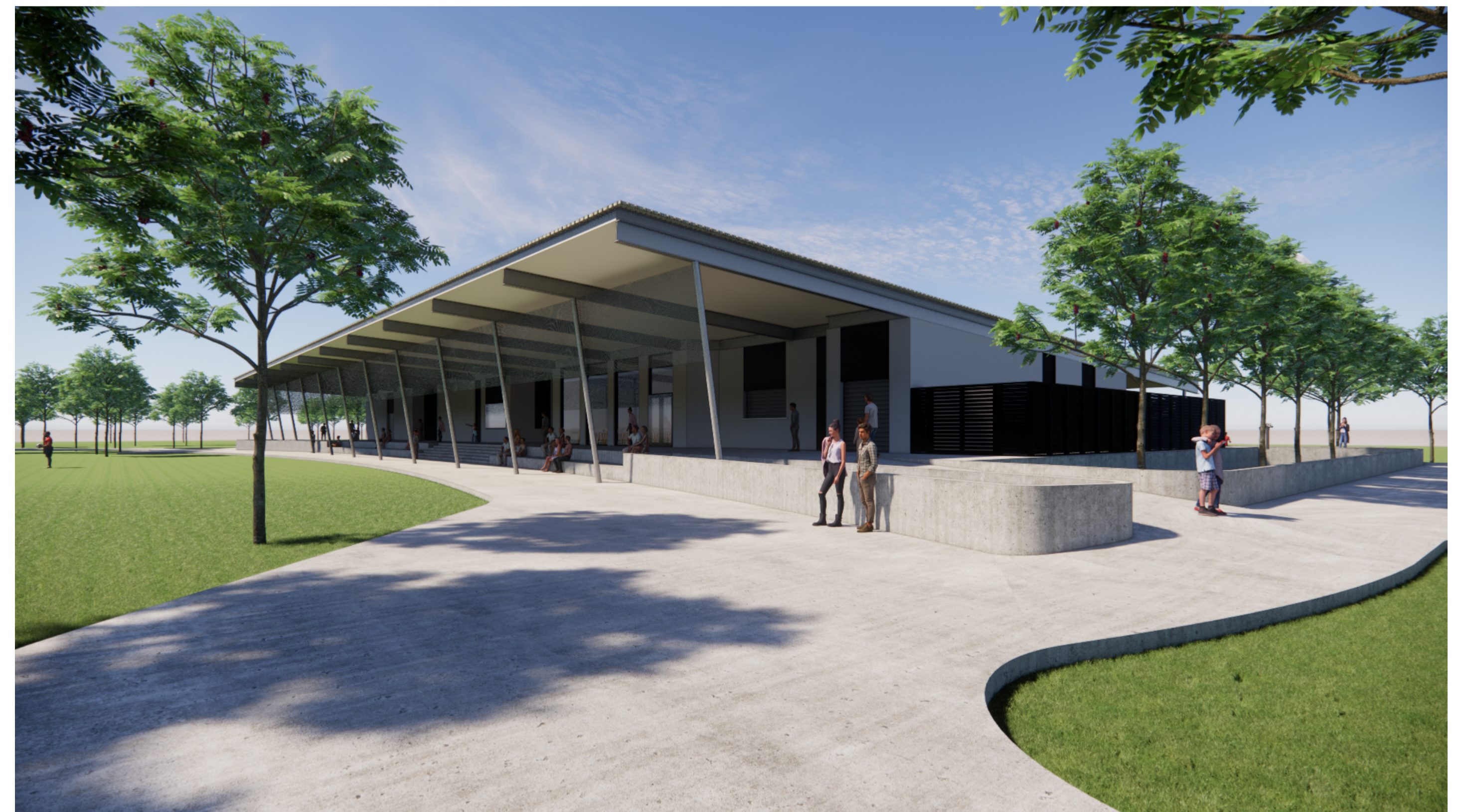

VIEW FROM NORTH-WEST APPROACH

SCALE @A1 SIZE

2305 | DEVELOPMENT APPROVAL | A501 | REV C | 06/02/2024 | 3D VIEWS
 SHISH - PAVILION | HAMILTON RD, SOUTH HEDLAND, WA 6722

572 Hay Street PERTH 6000 Australia
 T +61 8 9225 0600
 architecture@carabiner.com.au
 carabiner.com.au

carabiner

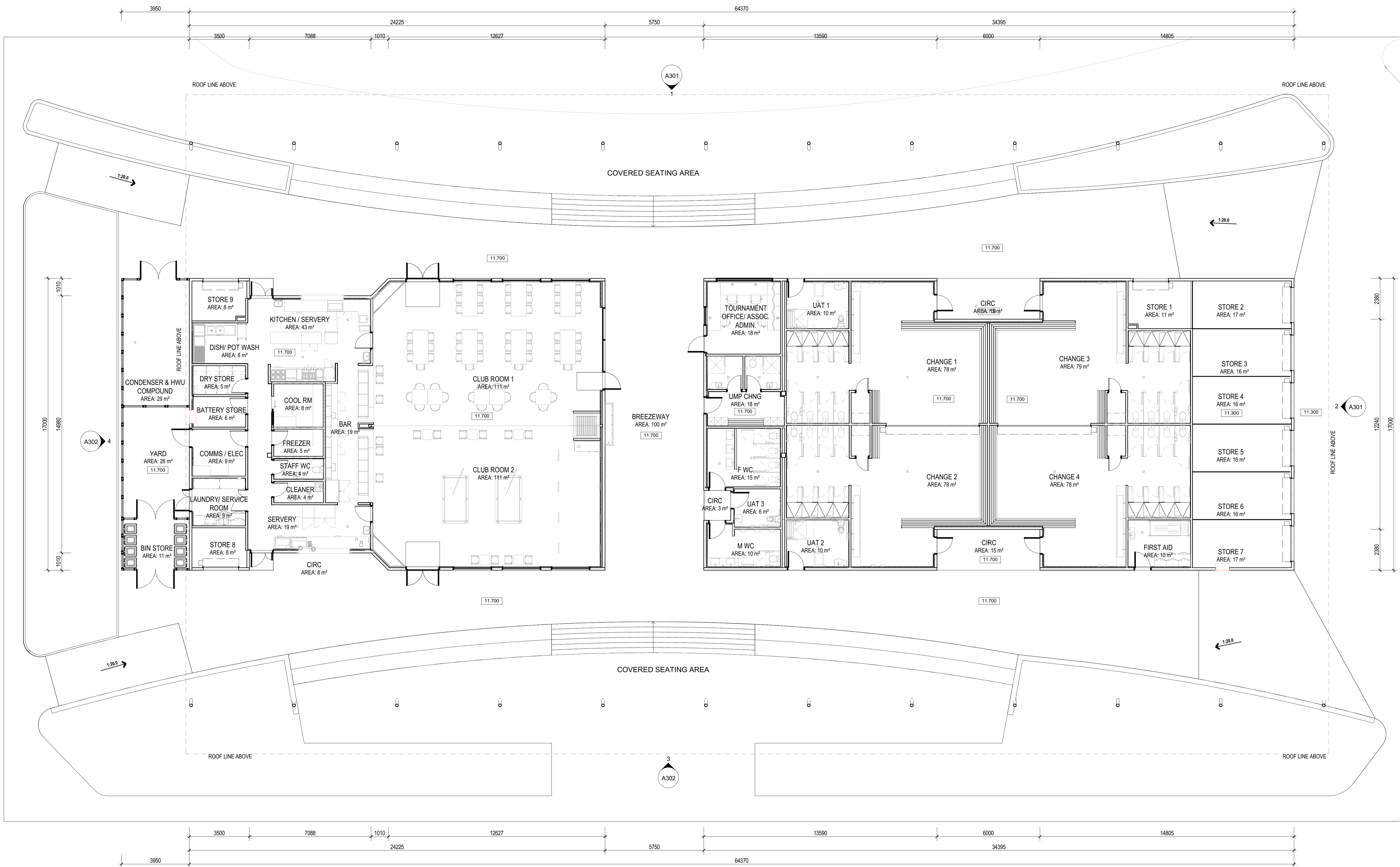

0 1.5m
SCALE 1:100@A1 SIZE

2305 | DEVELOPMENT APPROVAL | A201 | REV D | 06/02/2024 | GROUND FLOOR PLAN
SHISH - PAVILION | HAMILTON RD, SOUTH HEDLAND, WA 6722

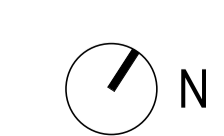

572 Hay Street PERTH 6000 Australia
T +61 8 9225 0600
architecture@carabiner.com.au
carabiner.com.au

carabiner

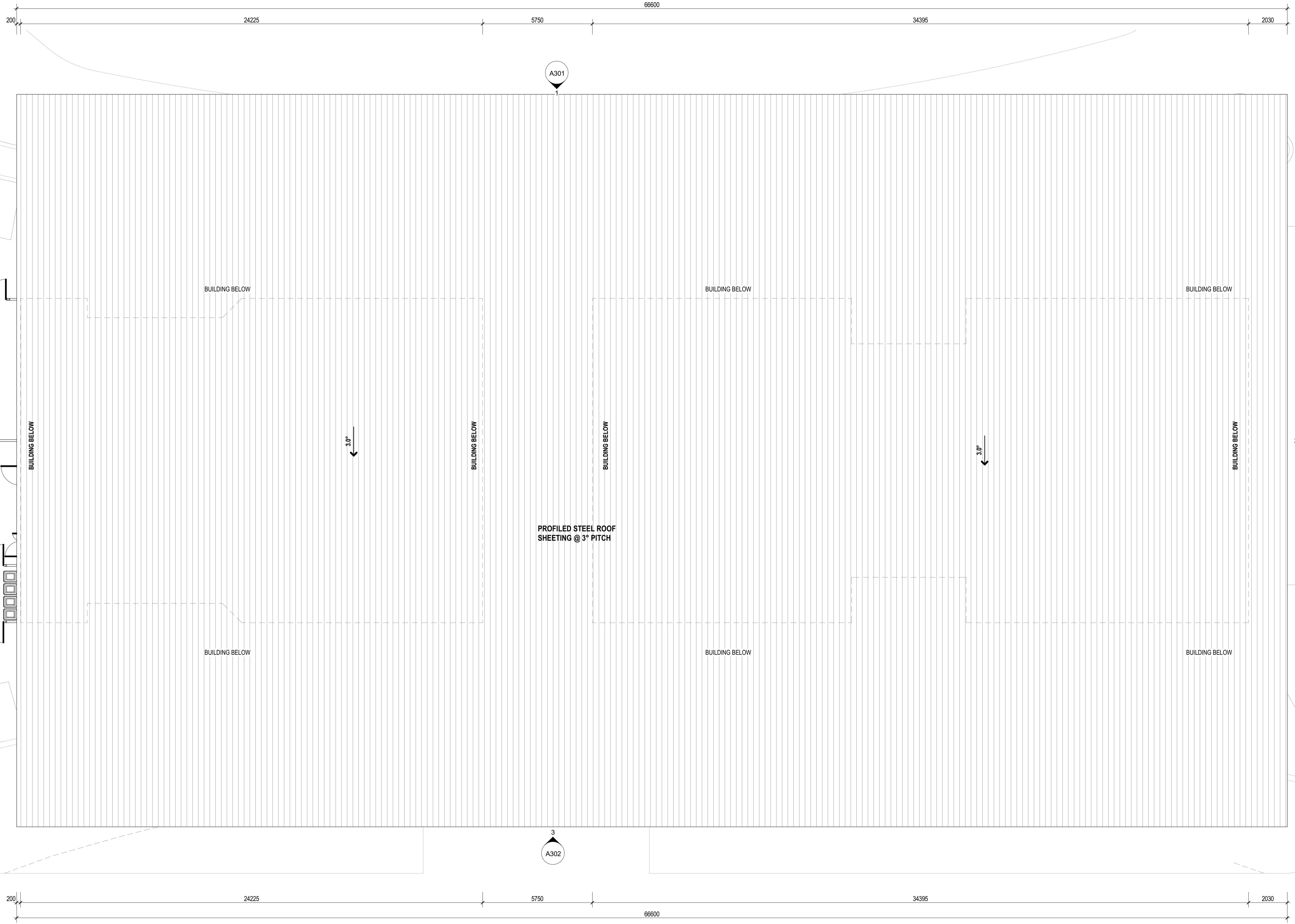

0 1.5m
SCALE 1 : 100@A1 SIZE

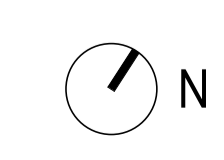

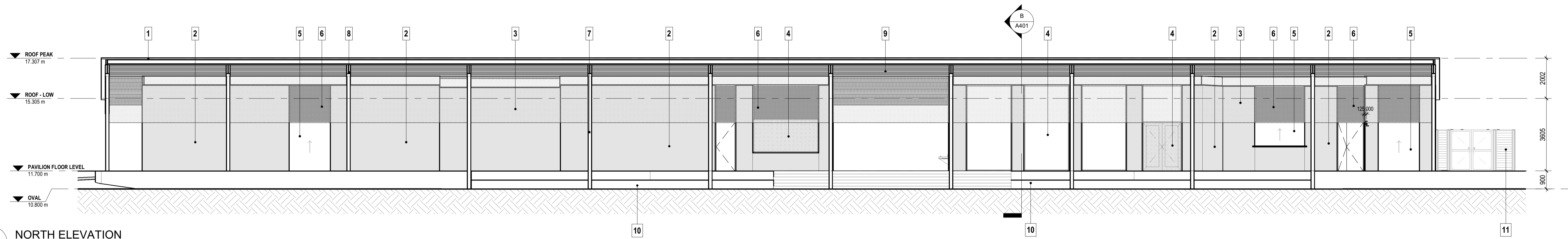

1 NORTH ELEVATION
A02.01
1 : 100

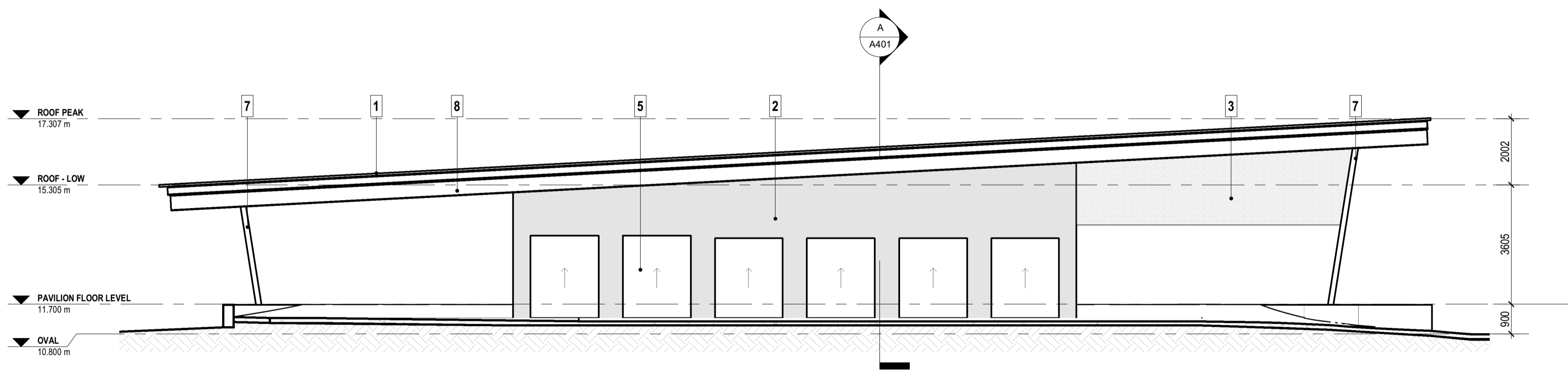

2 EAST ELEVATION
A05.01
1 : 100

- FINISHES LEGEND**
- 1 PROFILED STEEL ROOF SHEETING - OFF WHITE
 - 2 TEXTURE OFF-FORM CONCRETE WALL
 - 3 GREY STEEL MESH SCREEN
 - 4 DARY GREY ALUMINIUM FRAMED GLAZED DOORS & WINDOWS
 - 5 DARK GREY STEEL ROLLER SHUTTER
 - 6 DARK GREY SPANDREL PANEL
 - 7 GALVANISED STEEL COLUMNS
 - 8 GALVANISED STEEL ROOF BEAMS
 - 9 OFF-WHITE COMPRESSED FIBRE CEMENT SOFFIT LINING
 - 10 TERRACED SEATED WALLS
 - 11 LOUVRE SCREEN TO MECHANICAL & BIN COMPOUND

0 1.5m
SCALE 1 : 100@A1 SIZE

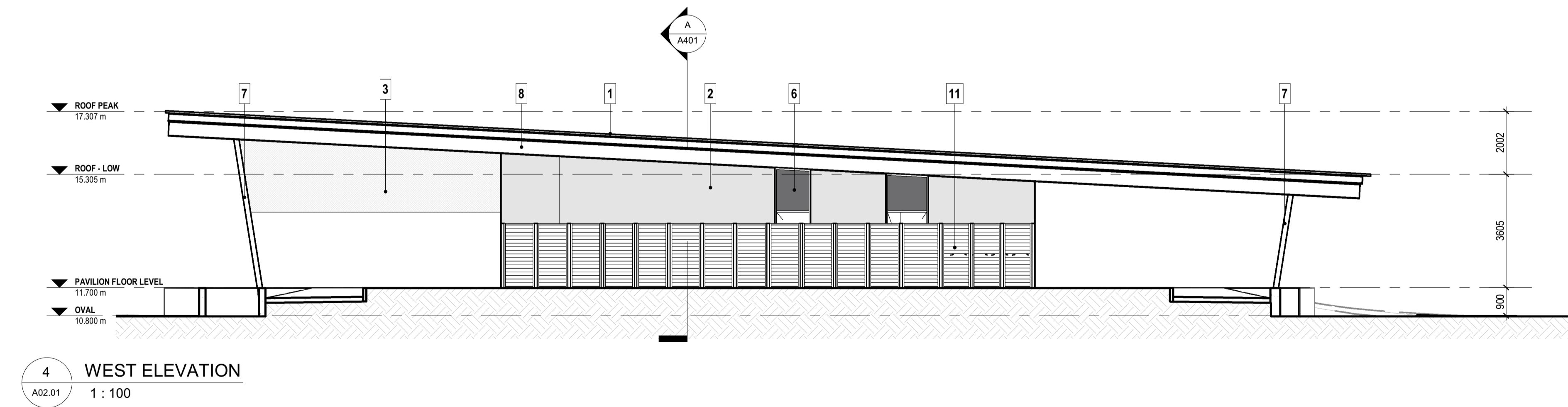
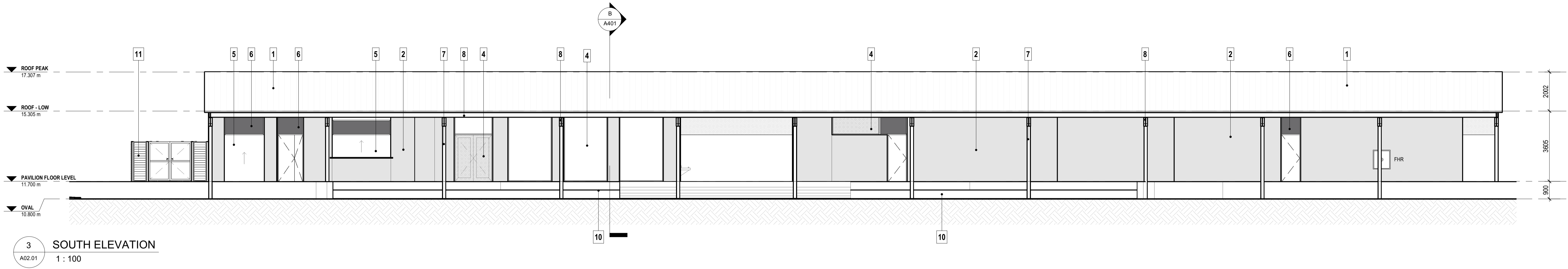

FINISHES LEGEND

- 1 PROFILED STEEL ROOF SHEETING - OFF WHITE
- 2 TEXTURE OFF-FORM CONCRETE WALL
- 3 GREY STEEL MESH SCREEN
- 4 DARY GREY ALUMINIUM FRAMED GLAZED DOORS & WINDOWS
- 5 DARK GREY STEEL ROLLER SHUTTER
- 6 DARK GREY SPANDREL PANEL
- 7 GALVANISED STEEL COLUMNS
- 8 GALVANISED STEEL ROOF BEAMS
- 9 OFF-WHITE COMPRESSED FIBRE CEMENT SOFFIT LINING
- 10 TERRACED SEATED WALLS
- 11 LOUVRE SCREEN TO MECHANICAL & BIN COMPOUND

0 1.5m
SCALE 1:100@A1 SIZE

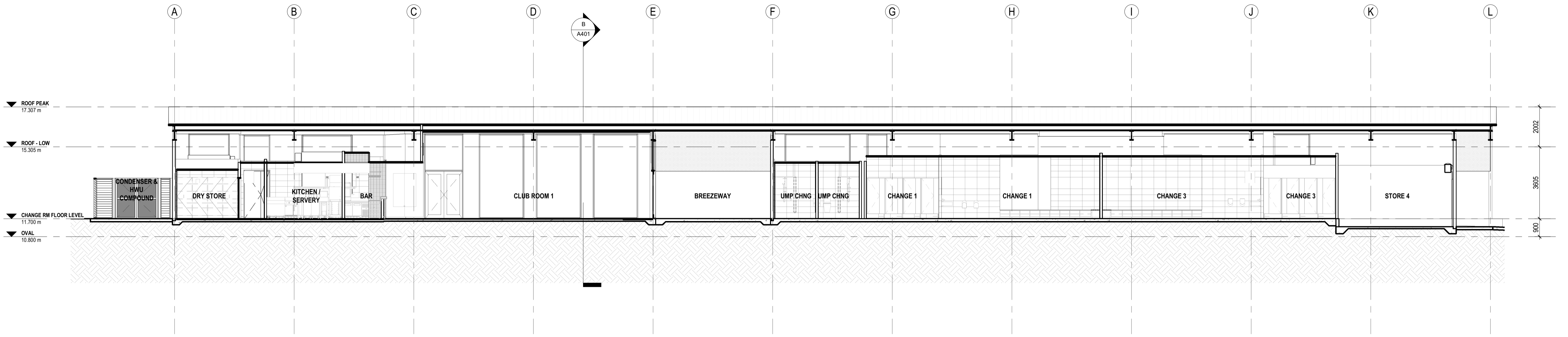

A SECTION A
A03.01 1 : 100

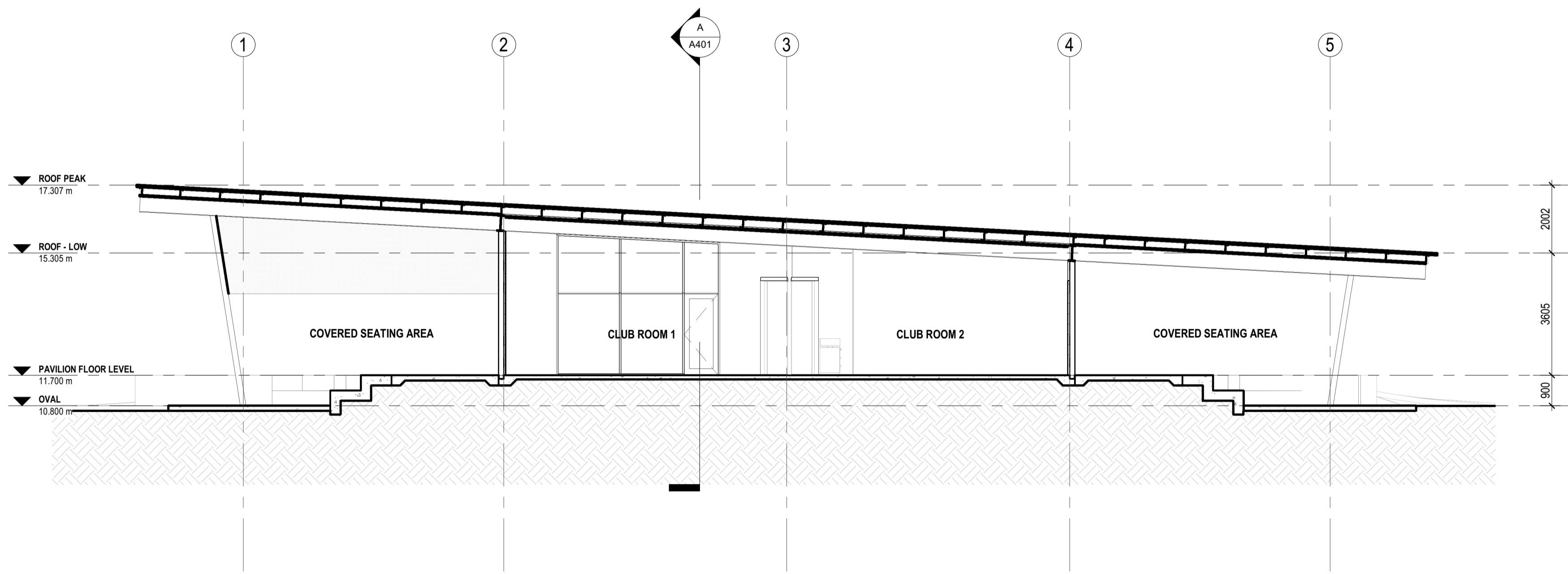

B SECTION B
A03.01 1 : 100

0 0.75m
SCALE 1 : 100@A1 SIZE