

To whom it may concern,

I would like to apply a house service license for the below property:  
5 Jibson Close, South Hedland

Name of Business: Gina Massage

Type of massage: Korea Sports Massage including, acupressure massage, oil massage to release muscle pain n stress, soft tissue massage, cupping, gua sha and adjusting neck posture

It is to assist frozen shoulder, lower back pain, sciatica pain, stiff neck & shoulder, headaches and muscular tension.

The massage varies between 30, 60 or 120min.

30min - \$80

60min - \$140

120min - \$245

It uses acupressure points, focusing on stomach, lower back, feet and around the spine, unblocking muscle tension and Qi flow to improve internal organ function. This is suitable for people experiencing menstrual issues, bloating and digestive problems. It is also for people who like soft pressure or have poor circulation are experiencing stress or muscle tension.

Operating hours: 9  
am to 5:30pm Mon to Sat

The estimated customers is about 3-5person per day. There will be 2 professional massagers. And the cost to establish the business is about \$5000.

Parking please refer to the attached.

We are aiming to deliver the best to each customer and we are passionate about restoring optimal function, and reducing pain and discomfort for EVERYONE we treat.

Please approve my application, thank you



**TOWN OF PORT HEDLAND**  
**HOME BUSINESS**

Please complete this form if you intend to operate a business from your home - to be completed in addition to the Development Application Form and all other requirements as noted on the checklist.

| Home Business Details  |   |  |                              |
|--|---|--|------------------------------|
| Description of Business/ Service to be provided:   | korea Sports Massage including, acupressure oil massage. oil massage to release muscle pain stress soft tissue massage. cupping, gua sha and adjusting neck posture |  |                              |
| Trading Name:  | Gina Massage  |  |                              |
| Days and Hours of Operation:   | 9am - 5pm   |  |                              |
| No. Employees that do not reside at the premises:  | one   |  |                              |
| Will there be client/ customer visits to the property?   | Yes<br><input checked="" type="radio"/>   | No<br><input type="radio"/>            |                              |
| Frequency of client/ customer visits:  | 3-5   |  |                              |
| How often will deliveries be made to the home?   | 0   |  |                              |
| Are you preparing or handling food?  | Yes<br><input type="radio"/>  | No<br><input checked="" type="radio"/> |                              |
| Are you providing a service that requires skin penetration (e.g. waxing, piercing, tattooing)? | Yes<br><input type="radio"/>  | No<br><input checked="" type="radio"/> |                              |
| Is there any signage proposed?   | Yes<br><input type="radio"/>  | No<br><input checked="" type="radio"/> |                              |
| If yes, is it less than 0.2m <sup>2</sup> ?  | Yes<br><input type="radio"/>  | No<br><input checked="" type="radio"/> | N/A<br><input type="radio"/> |

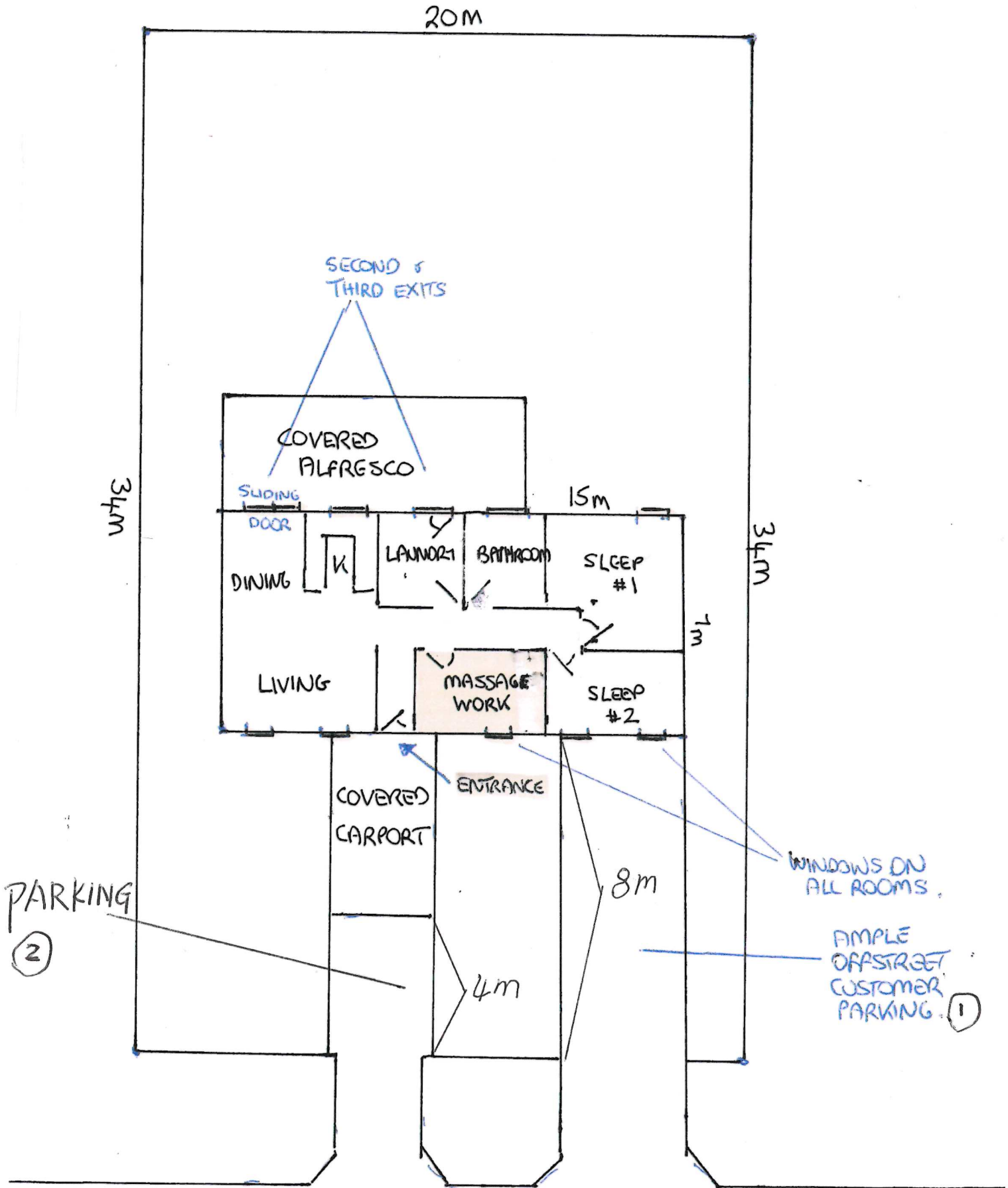

"SIBSON CLOSE"  
FLOORPLAN.