

- NOTES**
- REFER DRAWING A00 01 FOR GENERAL NOTES AND LEGEND
 - ALL EXISTING EXTERNAL WINDOWS AND DOORS ARE TO BE REMOVED AND REPLACED EITHER WITH NEW OR INFILL WALLING AS DETAILED ACROSS THE DRAWINGS.
 - THE EXTENT OF DEMOLITION OR BUILDERS WORKS SHOWN FOR THE PROVISION OF DECOMMISSIONING EXISTING SERVICES, AND THE PROVISION FOR NEW SERVICES IS INDICATIVE ONLY. REFER TO THE SERVICES DRAWINGS.
- THE CONTRACTOR SHALL DETERMINE THE EXTENT OF DEMOLITION AND BUILDERS WORK REQUIRED TO CO-ORDINATE AND COMPLETE THE WORKS.

2 NEW GROUND FLOOR PLAN

1:100

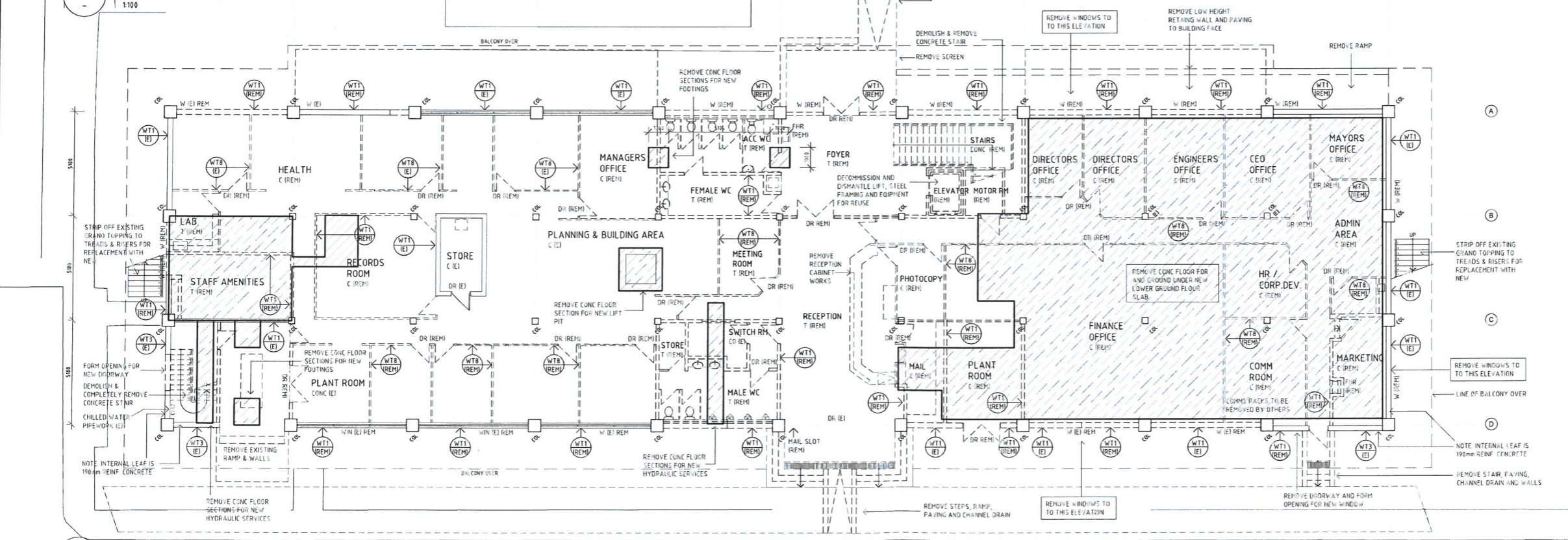

1 EXISTING GROUND FLOOR PLAN

1:100

REV	DATE	DESCRIPTION	CHECK
B	30/09/15	ISSUED FOR TENDER	HW

wilkes architects
 12/78 Donald Road, Port Hedland, WA 6917
 Tel: 08 9423 8888 Fax: 08 9423 8889
 www.wilkesarchitects.com.au
 T 400 008 1710

Town of Port Hedland
 MCGREGOR STREET, PORT HEDLAND

TOWN OF PORT HEDLAND
 CIVIC & ADMINISTRATION CENTRE UPGRADE

GROUND FLOOR PLAN

DRAWN	TD/PB	DESIGNED	VA	SCALE BAR	0 5 10 15m
CHECKED	HW	PRINCIPAL		DRAWING NO:	A.02.01
APPROVED	HW	SIGNATURE		REV	0
SCALE	1:100	DATE	MAY 2015		

THIS IS A CAD DRAWING
 DO NOT REPRODUCE MANUALLY

Drawn Name: HW
 Plot Date: 01/08/2015 3:09 PM



NOTES

1. REFER DRAWING A00.01 FOR GENERAL NOTES AND LEGEND
 2. ALL EXISTING EXTERNAL WINDOWS AND DOORS ARE TO BE REMOVED AND REPLACED EITHER WITH NEW OR INFILL WALLING AS DETAILED ACROSS THE DRAWINGS.
 3. THE EXTENT OF DEMOLITION OR BUILDERS WORKS SHOWN FOR THE PROVISION OF DECOMMISSIONING EXISTING SERVICES, AND THE PROVISION FOR NEW SERVICES IS INDICATIVE ONLY. REFER TO THE SERVICES DRAWINGS.
- THE CONTRACTOR SHALL DETERMINE THE EXTENT OF DEMOLITION AND BUILDERS WORK REQUIRED TO CO-ORDINATE AND COMPLETE THE WORKS.

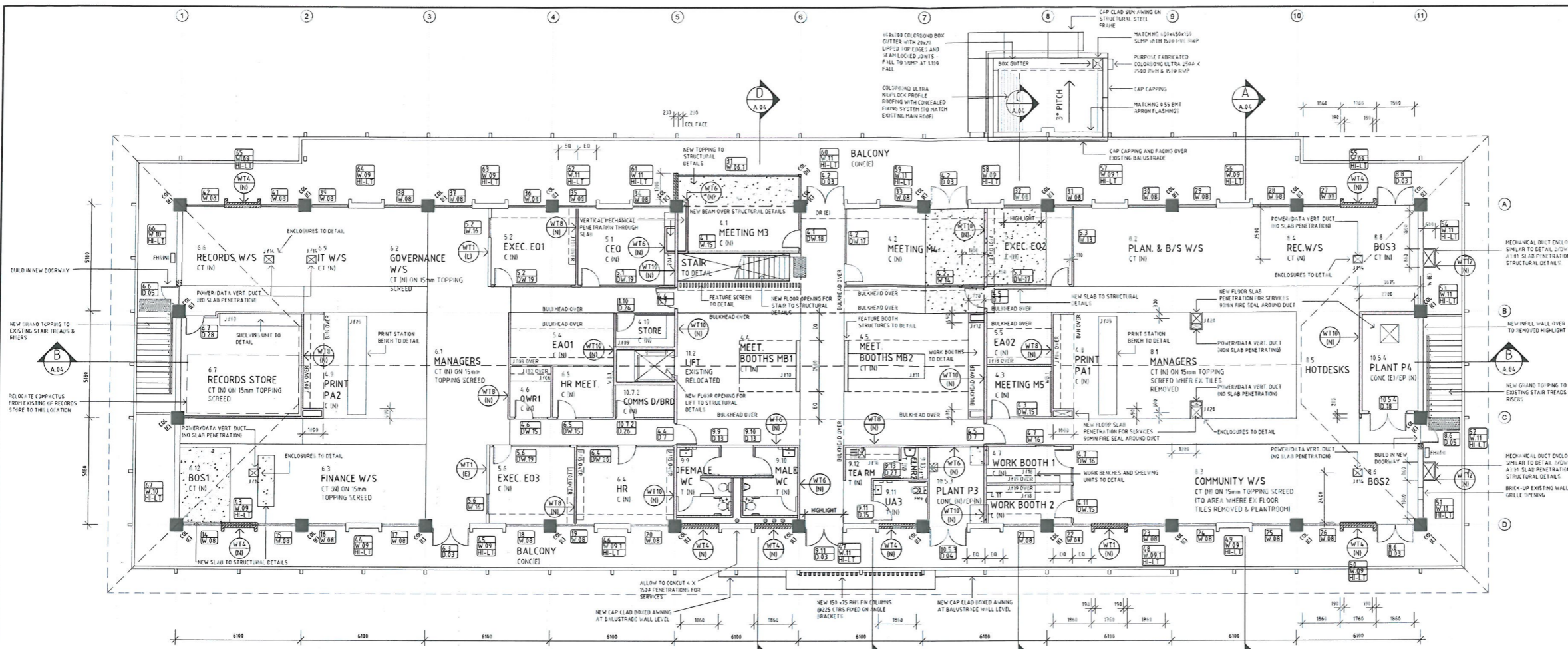

2 FIRST FLOOR PLAN - NEW WORKS
1:100

REMOVE ALL HIGHLIGHT WINDOWS TO ELEVATION TO SUIT REPLACEMENT WITH NEW OR INFILLED WITH NEW WALLING.

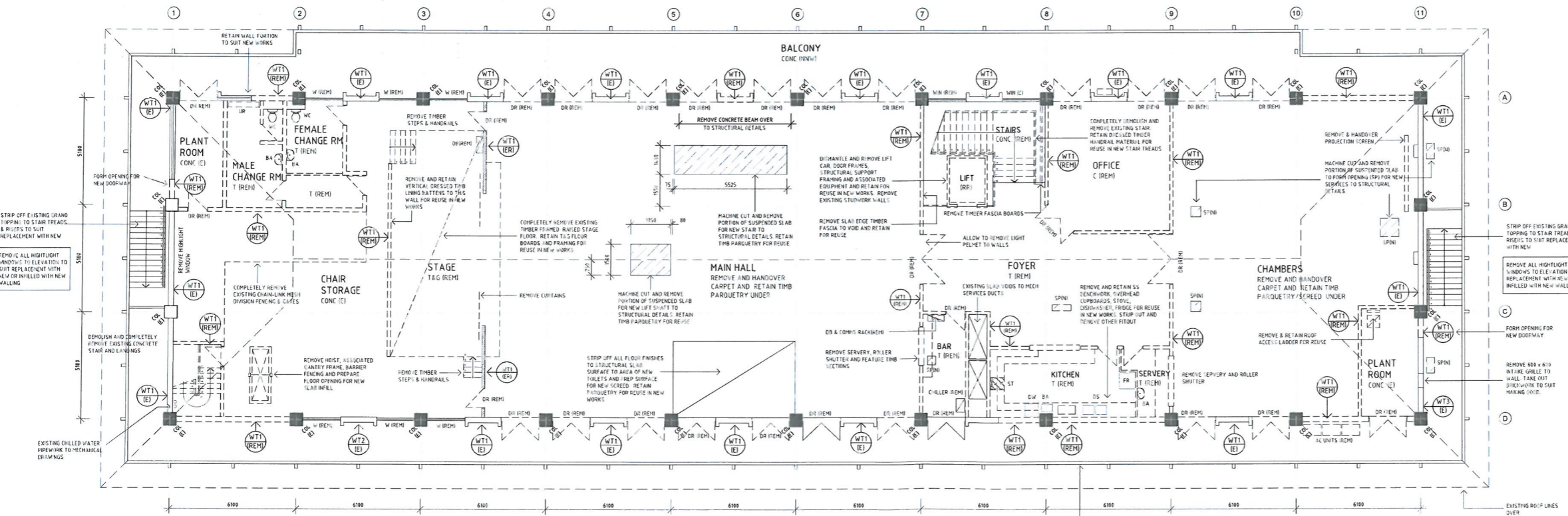

1 FIRST FLOOR PLAN - DEMOLITION
1:100

REMOVE ALL HIGHLIGHT WINDOWS TO ELEVATION TO SUIT REPLACEMENT WITH NEW OR INFILLED WITH NEW WALLING.

EXISTING CONC IN COLUMNS, BALUSTRADE WALLS AND MINOR ILL BEAMS TO JALCOINES TO BE RETAINED.

REV	DATE	DESCRIPTION	BY	CHECK
0	30/09/15	ISSUED FOR TENDER		

wilkes architects
10/24 Park Road, Port Hedland, WA 6915
Ph: (08) 9426 6666 Fax: (08) 9426 6667
www.wilkesarchitects.com.au

Town of Port Hedland

MCGREGOR STREET,
PORT HEDLAND

TOWN OF PORT HEDLAND
CIVIC AND ADMINISTRATION CENTRE UPGRADE

FIRST FLOOR PLANS

DRAWN	DESIGNED	SCALE BAR
1/1/00BT	30/09/15	0 5 10 15 20m

CHECKED	DESIGNED	SCALE
	30/09/15	1:100

APPROVED	DATE	SCALE
	MAY 2015	A.02.02 0

THIS IS A CIVIL DRAWING
DO NOT ARCHITECT MANUALLY

Drawing Name: 1010_Town_A02.02_1st Floor & 1st Floor
Plot Date: 01/02/2015 14:49

CHAMBERS LAYOUT & FITOUT
 YET TO BE DETERMINED.

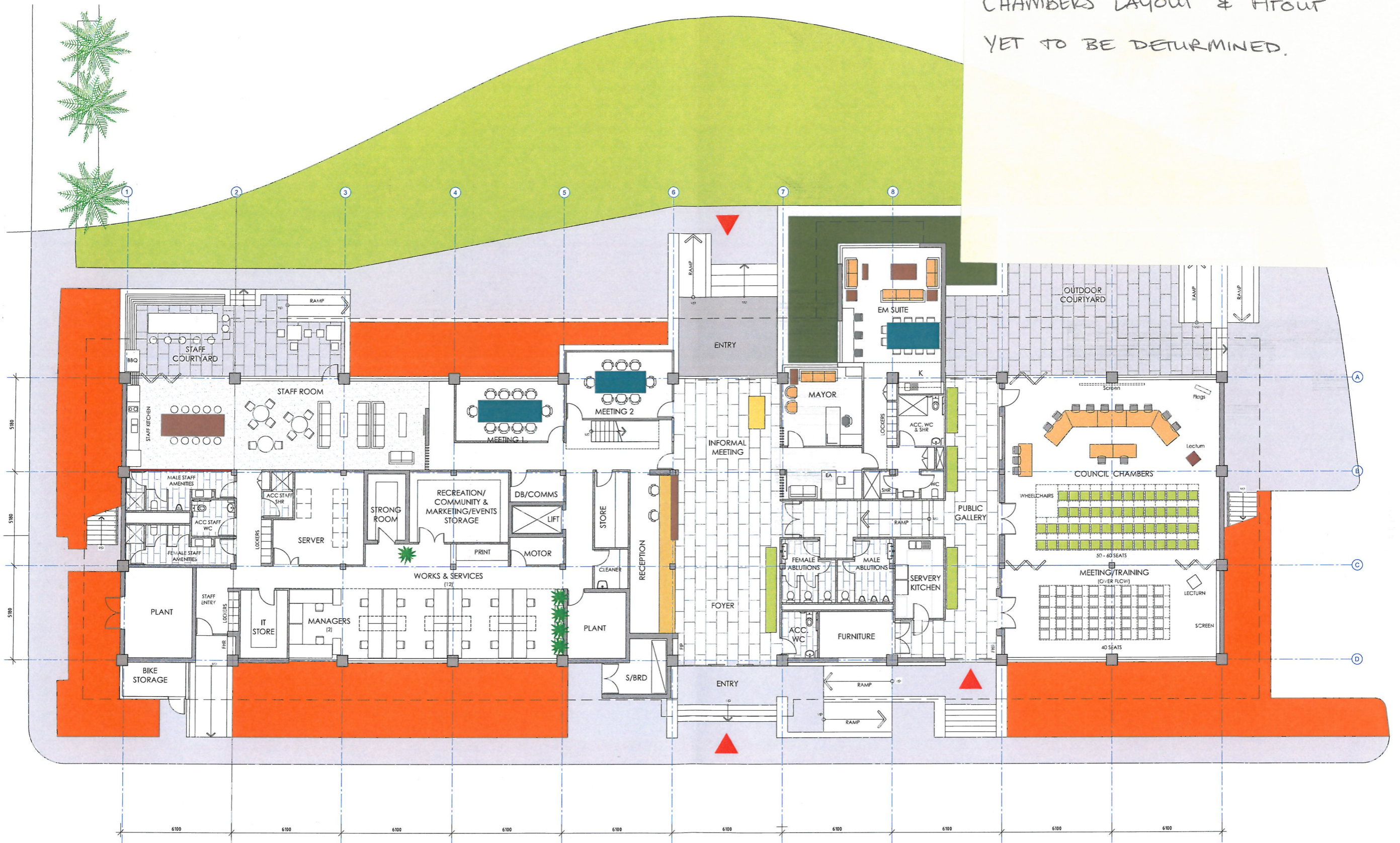

TOWN OF PORT HEDLAND - CIVIC & ADMINISTRATION CENTRE
 GROUND FLOOR PLAN
 SCALE 1:100 @ A1



APPROVAL	SIGN	DATE
CEO		
Executive Dir		
Executive Dir		
Executive Dir		

wilkes architects
 1/2/4 Parkland Road Osborne Park WA 6017
 PO Box 742, Stoney Brook WA 6011
 P 08 9388 2222 F 08 9388 2222
 E info@wilkesarchitects.com.au

SK.1
 REV K

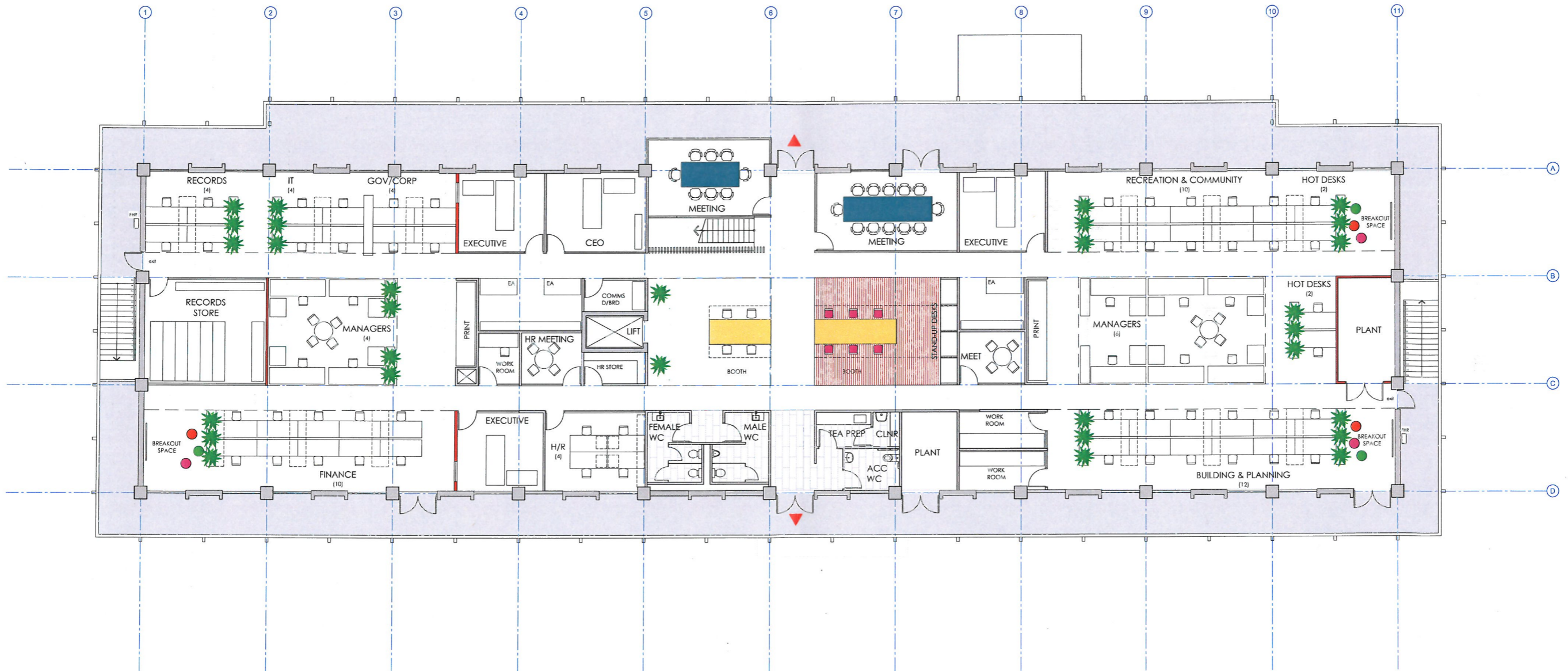

TOWN OF PORT HEDLAND - CIVIC & ADMINISTRATION CENTRE
 FIRST FLOOR PLAN
 SCALE 1:100 @ A1



APPROVAL	SIGN	DATE
CEO		
Executive Dir		
Executive Dir		
Executive Dir		

wilkes architects
 12/14 Parkland Road, Osborne Park WA 6017
 P.O. Box 142, Northrup WA 6103
 © 2018 Wilkes Architects Pty Ltd
 T: 08 9509 3210

PRELIMINARY

SK.2

REV H
 13018

STATEMENT

THERE ARE MANY DIFFERENT TYPES OF CIVIC BUILDINGS THROUGHOUT AUSTRALIA, BUT THE PROPOSED REFURBISHMENT OF THE TOWN OF PORT HEDLAND CIVIC AND ADMINISTRATION CENTRE WILL MAKE THIS CIVIL CENTRE ONE FOR THE **PEOPLE** OF THE TOWN. IT WILL AIM TO CELEBRATE AND PROMOTE THE **UNIQUE** VIBE AND STRONG **PRESENCE** OF THE COMMUNITY.

INCORPORATING A MIXTURE OF USES AND AREAS BOTH PRIVATE AND PUBLIC, THE DESIGN PHILOSOPHY AIMS TO WEAVE A SENSE OF **SOPHISTICATION** WITH TOUCHES OF VIBRANCY THROUGH THE USE OF COLOUR. THE DESIGN ALSO AIMS TO PROMOTE **COLLABORATIVE WORKING ENVIRONMENTS** WITH BREAKOUT AND COMMUNIAL AREAS TO **GATHER**, DISCUSS, **RELAX** AND COMMUNICATE - WORK RELATED OR RECREATIONAL.

PUBLIC ARENA

THE PUBLIC AREA, ENCOMPASING THE PUBLIC ENTRY, PUBLIC GALLERY AND CHAMBERS TAKES A **MODERN TWIST** ON THE TRADITIONAL COUNCIL BUILDING BY USING A MIXTURE OF NATURAL MATERIALS SUCH AS TRAVERTINE, TIMBERS AND SLATE, AND AFFILIATING IT WITH COLOUR, TEXTURE AND INNOVATIVE MATERIALS. ELEMENTS IN THE TIMBER PANELING WERE INSPIRED BY THE **MANGROVE** STOLONS - THE VERTICAL ROOTS, A COMMONLY OVERLOOKED PLANT WHICH ACTS AS A WATER PURIFIER, AND SOIL STABILISER OF THE INTRICATE **RIVER SYSTEMS** IN THE LOCALITY.

WORK ENVIRONMENT

THE APPROACH TAKEN FOR THE VARIOUS WORK ENVIRONMENTS INVOLVED INVESTIGATION INTO THE **RELATIONSHIP** BETWEEN THE FORMAL OFFICE, AND THE RELAXED AREA OF THE TRADITIONAL STAFF ROOM. THE RESULT BEING A SPACE THAT CAN **ADJUST** DEPENDING ON THE NEED AT THE TIME.

OFFICE DESKS FOR GENERAL STAFF ARE LINEAR TO PROMOTE **COLLABORATION**, WITH BREAK-OUT SPACES LOCATED IN CLOSE PROXIMITY FOR **GROUP DISCUSSION**. MANAGERS ARE GROUPED CENTRALLY AND ARE ASSIMILATED INTO THE OVERALL WORKING ENVIRONMENT. THESE

AREAS ARE GENERALLY POPULATED WITH **POPS OF COLOUR** THROUGH THE SELECTION OF FURNITURE, CABINETS AND FURNISHINGS, WHILST MAINTAINING NEUTRALS SUCH AS TIMBERS, WHITES AND CHARCOALS.

AS YOU MOVE INTO COMMON SPACES, THE MIX OF COLOUR INCREASES, AND **SMALL HUBS**, AND LARGE MEETING SPACES ARE IDENTIFIED THROUGH 'SLOW' AND 'FAST' FLOORING ZONES, WITH A STATEMENT AFFORDED TO THE **GATWICK HALL STAGE** THROUGH THE APPLICATION OF A VIBRANT RED.

LOCATED THROUGHOUT THE SPACES ARE A NUMBER OF QUIET WORK ROOMS FOR THE **CONCENTRATED** TASK. THE COMMUNAL MIX OF COLOUR THEN CORRELATES WITH THE STAFF ROOM AND OUTSIDE INTO THE COURTYARD AREAS WHERE STAFF CAN GATHER TO **DISCUSS** THE DAY OR THE WEEKEND.



TOWN OF PORT HEDLAND CIVIC & ADMINISTRATION CENTRE

INTERIOR DESIGN

« PUBLIC ENTRY

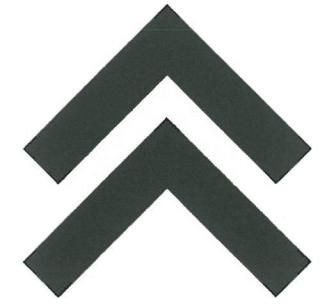

TOWN OF PORT HEDLAND CIVIC & ADMINISTRATION CENTRE

PUBLIC ENTRY - INTERIOR DESIGN

« PUBLIC GALLERY



TOWN OF PORT HEDLAND CIVIC & ADMINISTRATION CENTRE

PUBLIC GALLERY - INTERIOR DESIGN

« COLOUR BOARDS



entry foyer and gallery

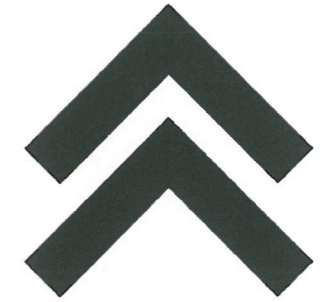

TOWN OF PORT HEDLAND CIVIC & ADMINISTRATION CENTRE PUBLIC ENTRY AND GALLERY

« COUNCIL CHAMBERS

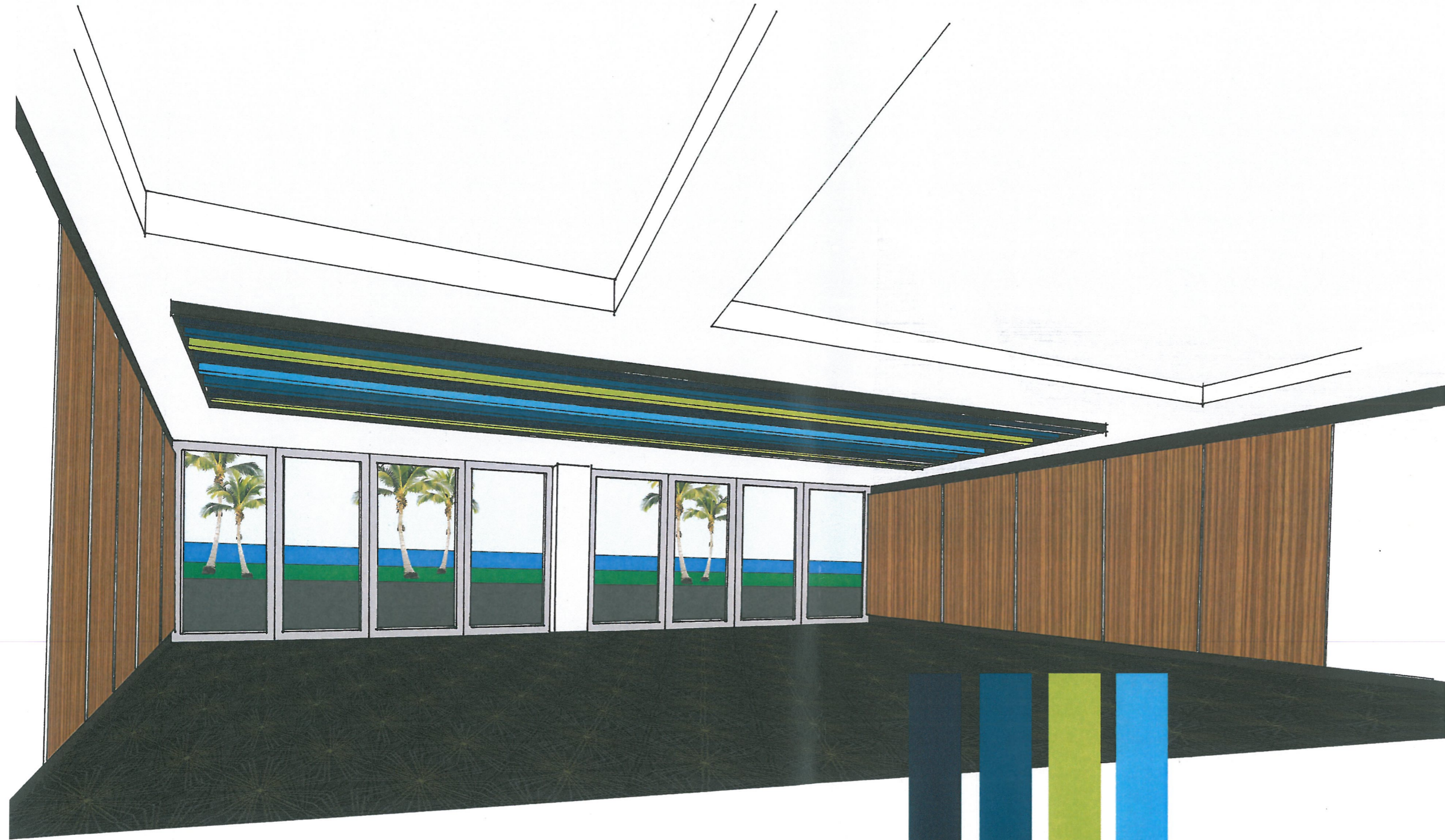

TOWN OF PORT HEDLAND CIVIC & ADMINISTRATION CENTRE COUNCIL CHAMBERS - INTERIOR DESIGN

 wilkes architects
12/24 Parkland Road Osborne Park WA 6017
PO Box 742 Wembley WA 6112
w.architects@wilkesarchitects.com.au
t. 08 6500 3210

PRELIMINARY
Town of
Port Hedland

ID.04
REV B

15018

« COLOUR BOARDS

council chambers

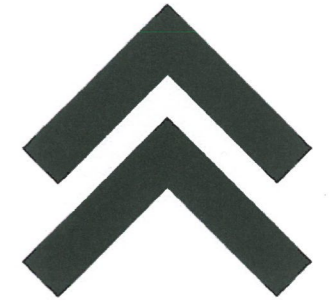

TOWN OF PORT HEDLAND
CIVIC & ADMINISTRATION CENTRE
COUNCIL CHAMBERS

« COLOUR BOARDS



drapery fabric

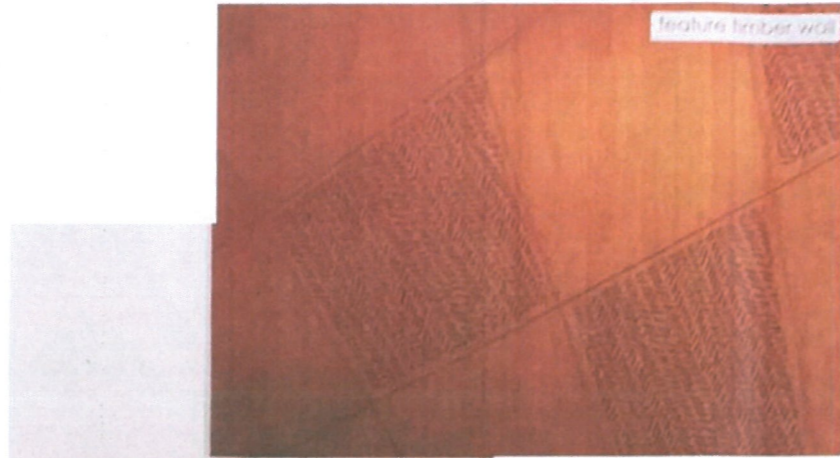

feature timber wall



general wall paint

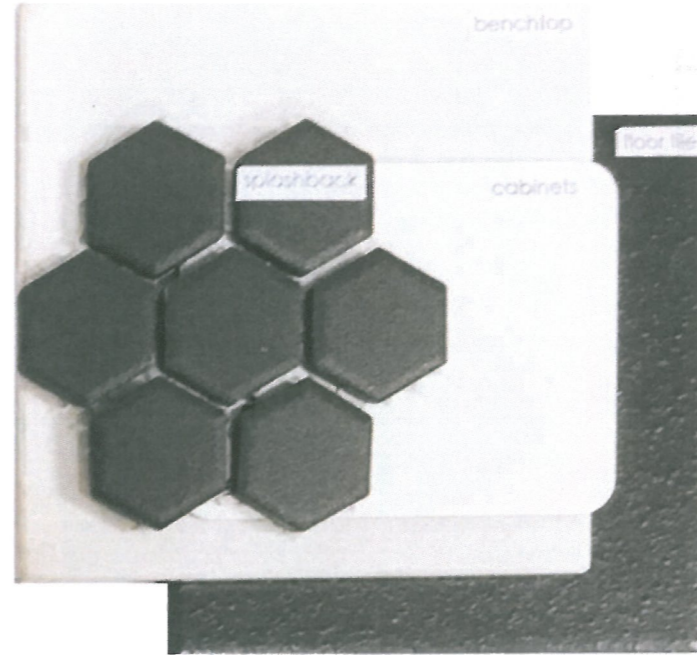

benchtop

splashback

cabinets

floor tile

mayor and elected members

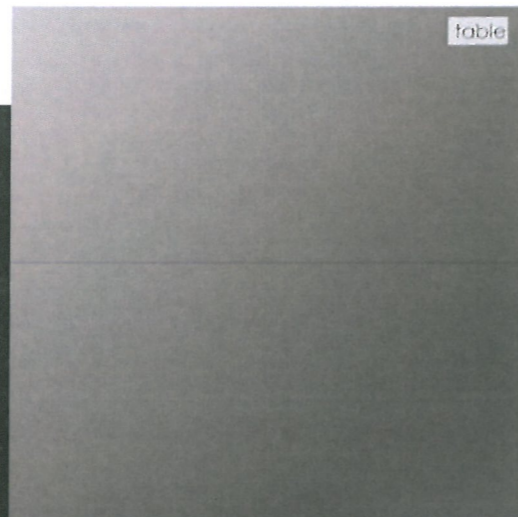

table



task chair fabric



furniture fabric

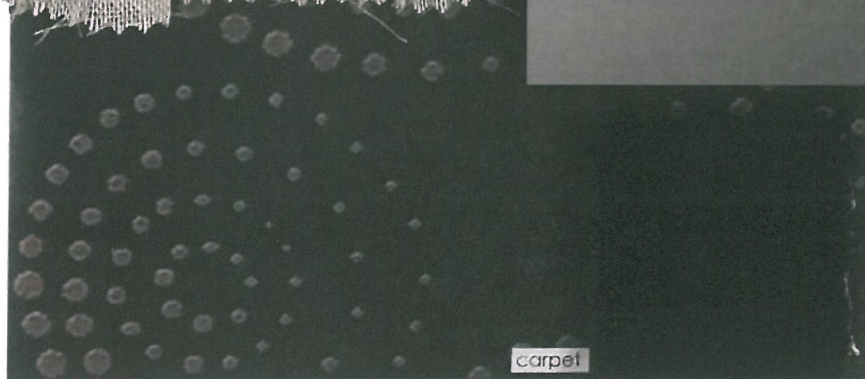

carpet



feature furniture



TOWN OF PORT HEDLAND
CIVIC & ADMINISTRATION CENTRE
MAYOR AND ELECTED MEMBERS

« LOOSE FURNITURE

public entry and gallery



bench ottomans



tables

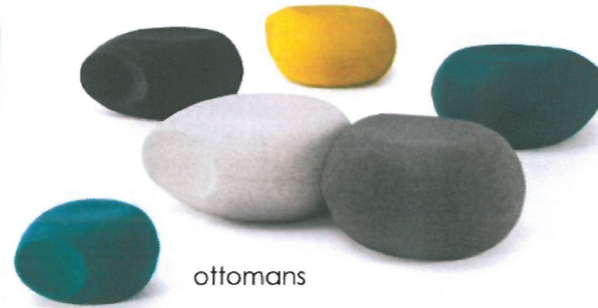

ottomans

mayor & elected members



sofa lounge



coffee table



lounge chair



desk chair

chambers



elected members chair



general chair



TOWN OF PORT HEDLAND
CIVIC & ADMINISTRATION CENTRE
PUBLIC ENTRY AND GALLERY, MAYOR AND EM

« STAFF COMMON SPACE

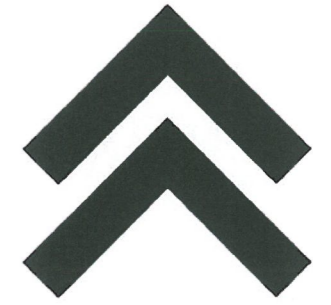
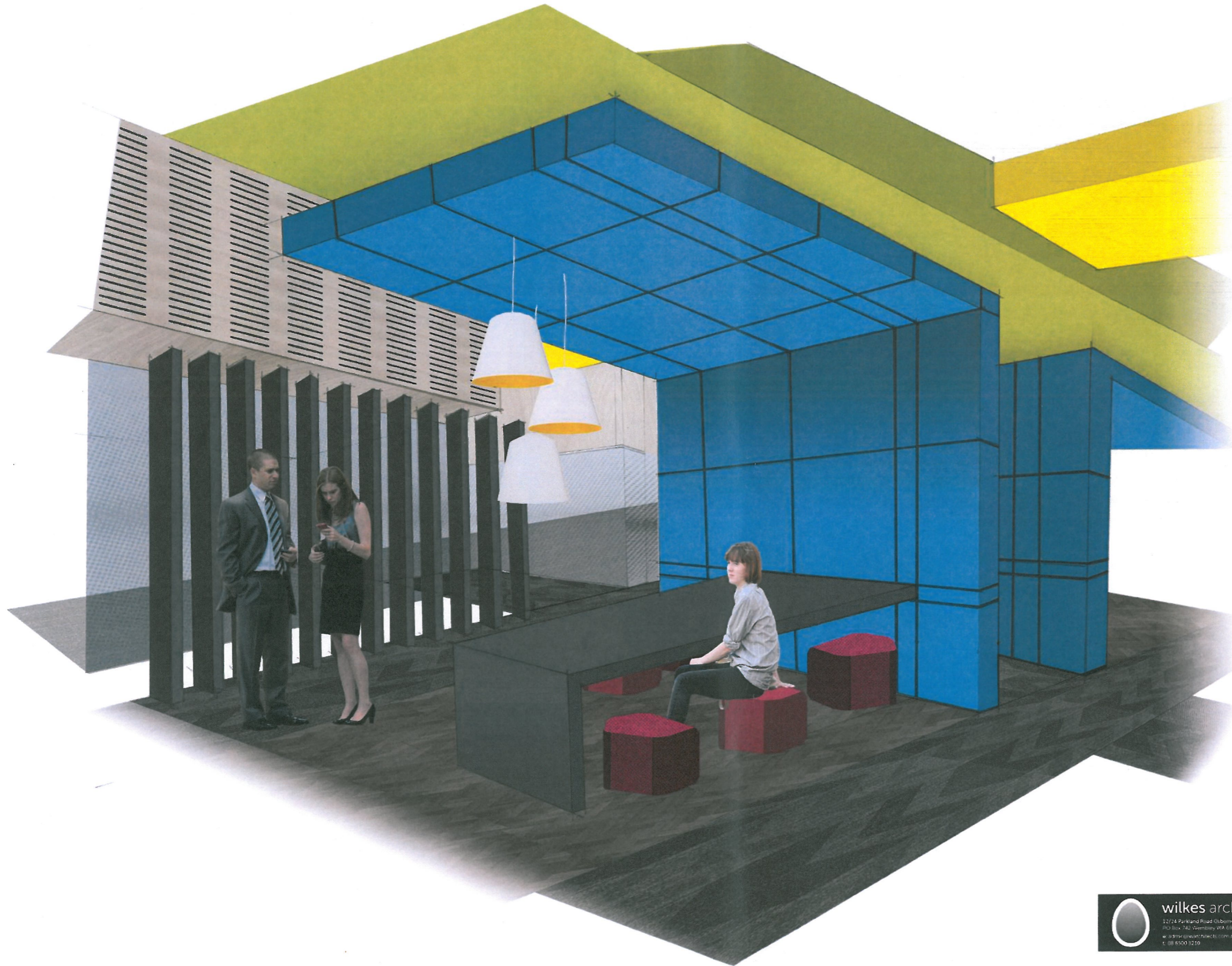

TOWN OF PORT HEDLAND CIVIC & ADMINISTRATION CENTRE STAFF COMMON SPACE - INTERIOR DESIGN

« COLOUR BOARDS

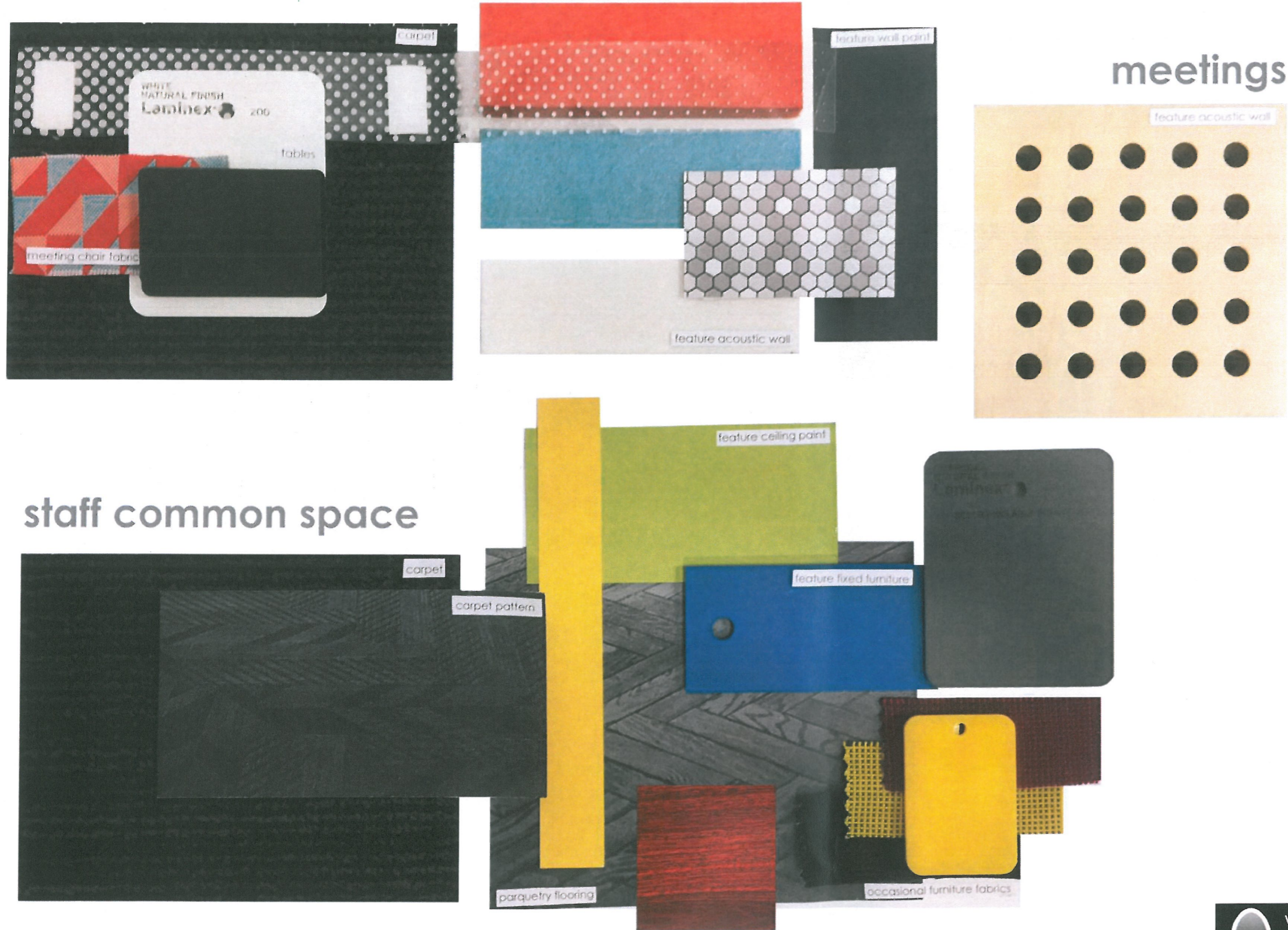

TOWN OF PORT HEDLAND CIVIC & ADMINISTRATION CENTRE STAFF COMMON AREAS AND MEETINGS

« COLOUR BOARDS

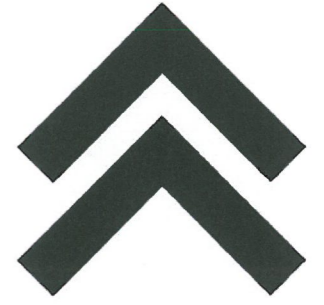

TOWN OF PORT HEDLAND CIVIC & ADMINISTRATION CENTRE OPEN OFFICE, MANAGERS, EXECS AND CEO

« LOOSE FURNITURE

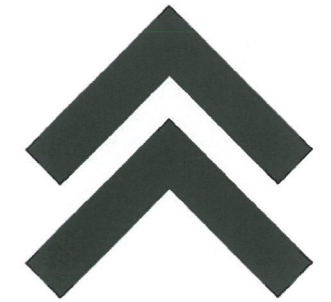

meetings



rectangular meeting room table



round meeting room table

meetings inspiration



meeting chair



meeting chair fabric



break-out



tables

ottomans

staff work areas



executives + ceo
loose furniture finish



workstations with privacy screens and dividers



executive task chair



storage + planter boxes

work space inspiration

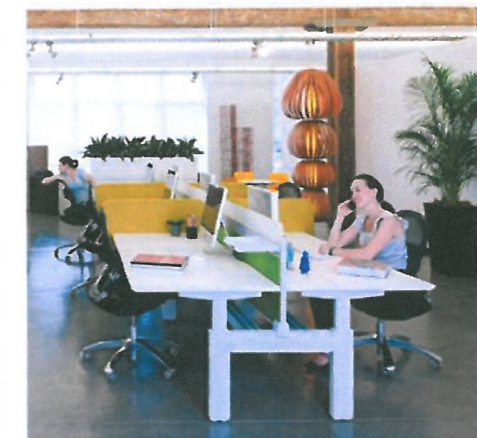

general staff task chair



mobile caddys



booth

TOWN OF PORT HEDLAND CIVIC & ADMINISTRATION CENTRE STAFF WORK AREAS, MEETINGS AND BREAK-OUT

« COLOUR BOARDS

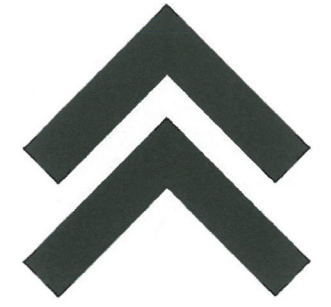

TOWN OF PORT HEDLAND CIVIC & ADMINISTRATION CENTRE STAFF ROOM AND COURTYARD

« LOOSE FURNITURE

staff room



sofa lounge



armchair



coffee table



ottomans



stools



tables



chairs

staff room inspiration



courtyard



picnic setting

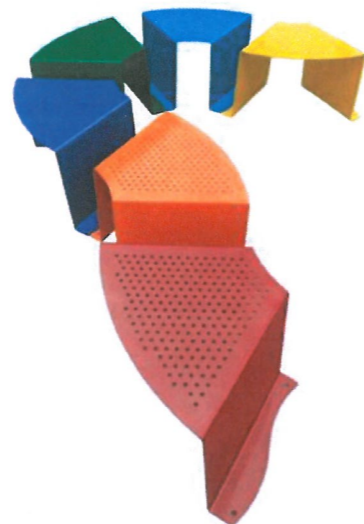

occasional stools

courtyard inspiration



TOWN OF PORT HEDLAND CIVIC & ADMINISTRATION CENTRE STAFF ROOM AND COURTYARD

« COLOUR BOARDS



wc pan



basin



tapware



external signage

washrooms



paper towel dispenser



wall shelf

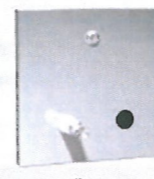

soap dispenser

feature wall tile - public



bathroom accessories



urinal

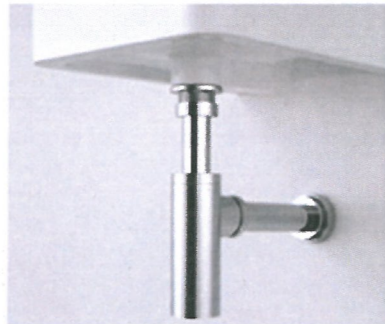

basin trap

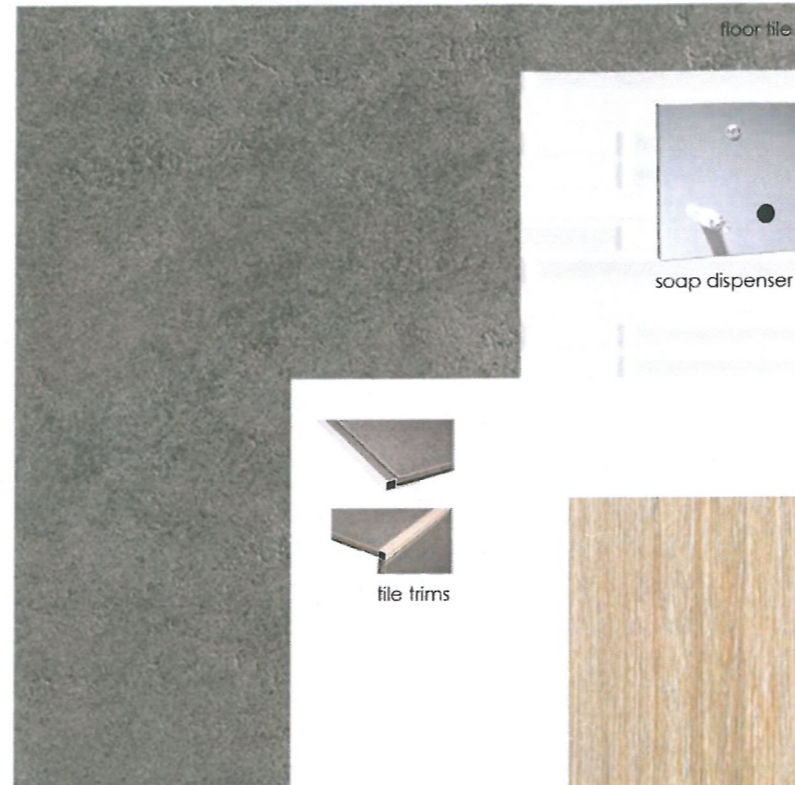

floor tile

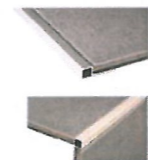

tile trims

wall tile



partitions

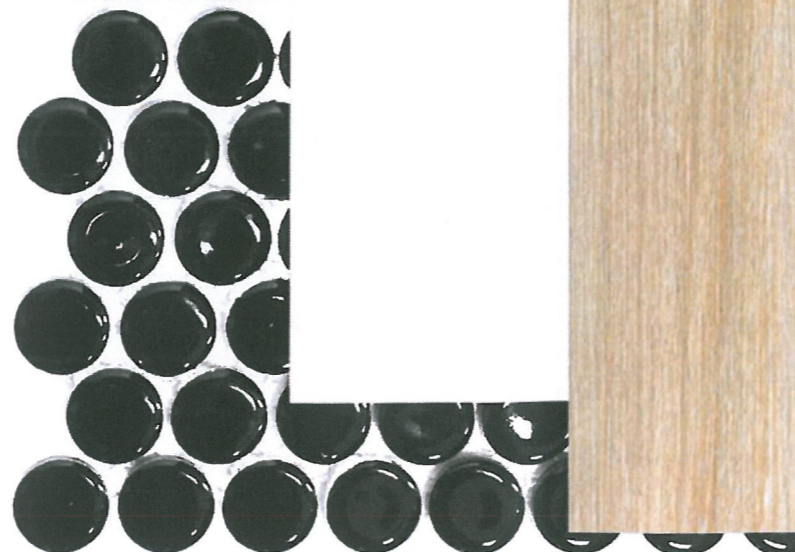

feature wall tile-staff

teaprep

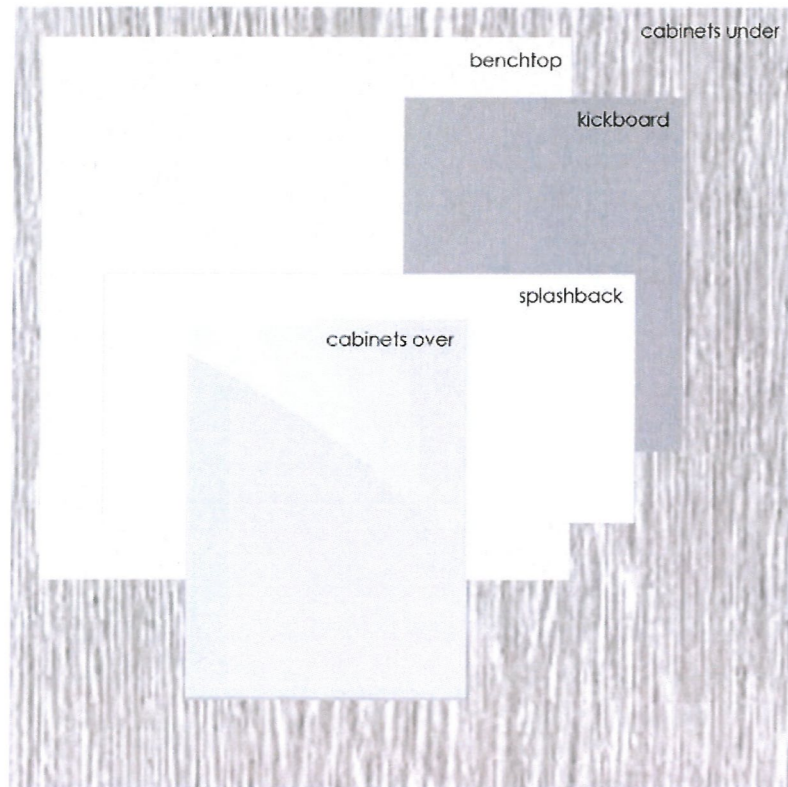

benchtop

kickboard

splashback

cabinets over

cabinets under

INCLUDING FIXTURES AND FITTINGS

TOWN OF PORT HEDLAND CIVIC & ADMINISTRATION CENTRE WASHROOMS & LEVEL 1 TEA PREP

CHAMBERS + MEETING

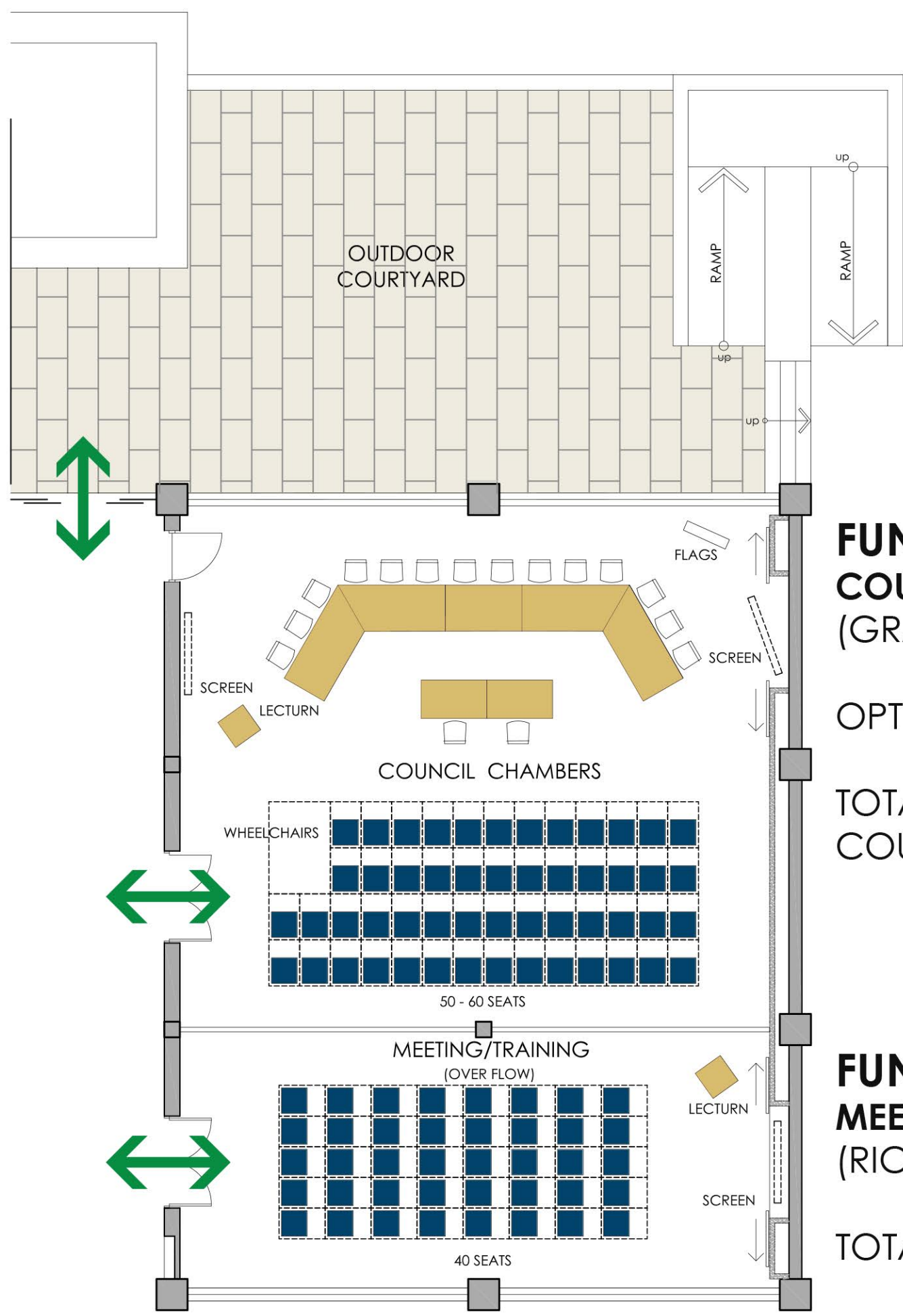

FUNCTION :
COUNCIL CHAMBERS
 (GRATWICK HALL)
 OPTION : COURTYARD
 TOTAL : 56-60pax +
 COUNCIL MEMBERS

FUNCTION:
MEETING / TRAINING
 (RICHARDSON HALL)
 TOTAL : 40pax

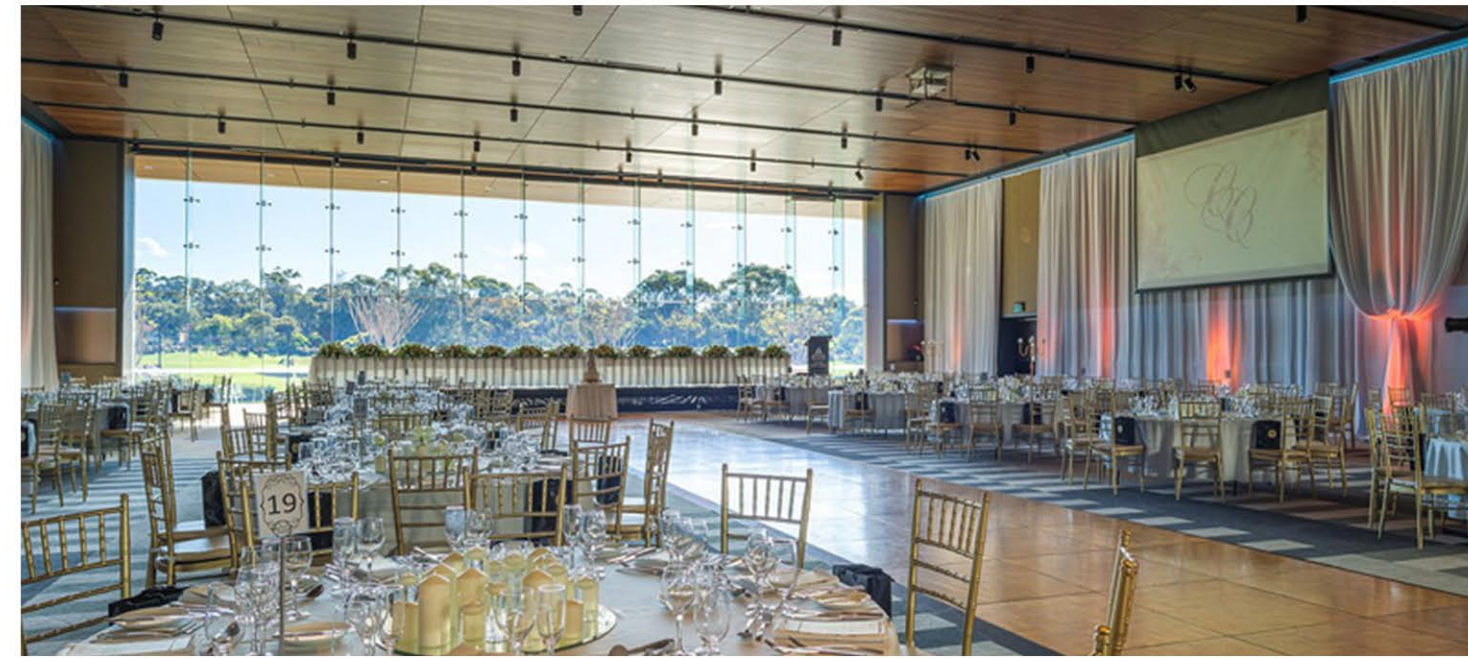

CHAMBERS + BUFFET

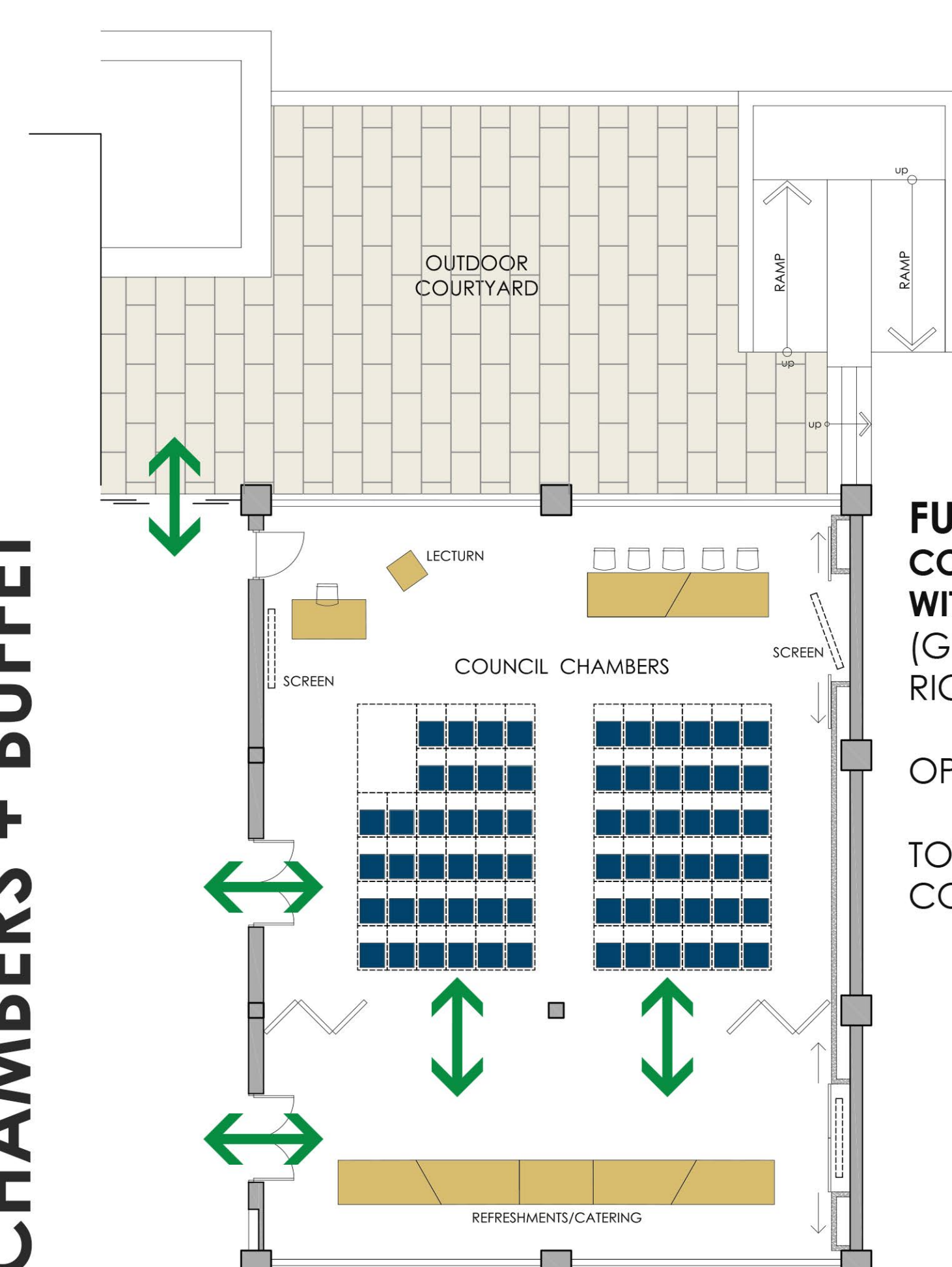

FUNCTION :
COUNCIL CHAMBERS
WITH BUFFET
 (GRATWICK HALL &
 RICHARDSON HALL)
 OPTION : COURTYARD
 TOTAL : 70-80pax +
 COUNCIL MEMBERS

BANQUET + RECEPTION

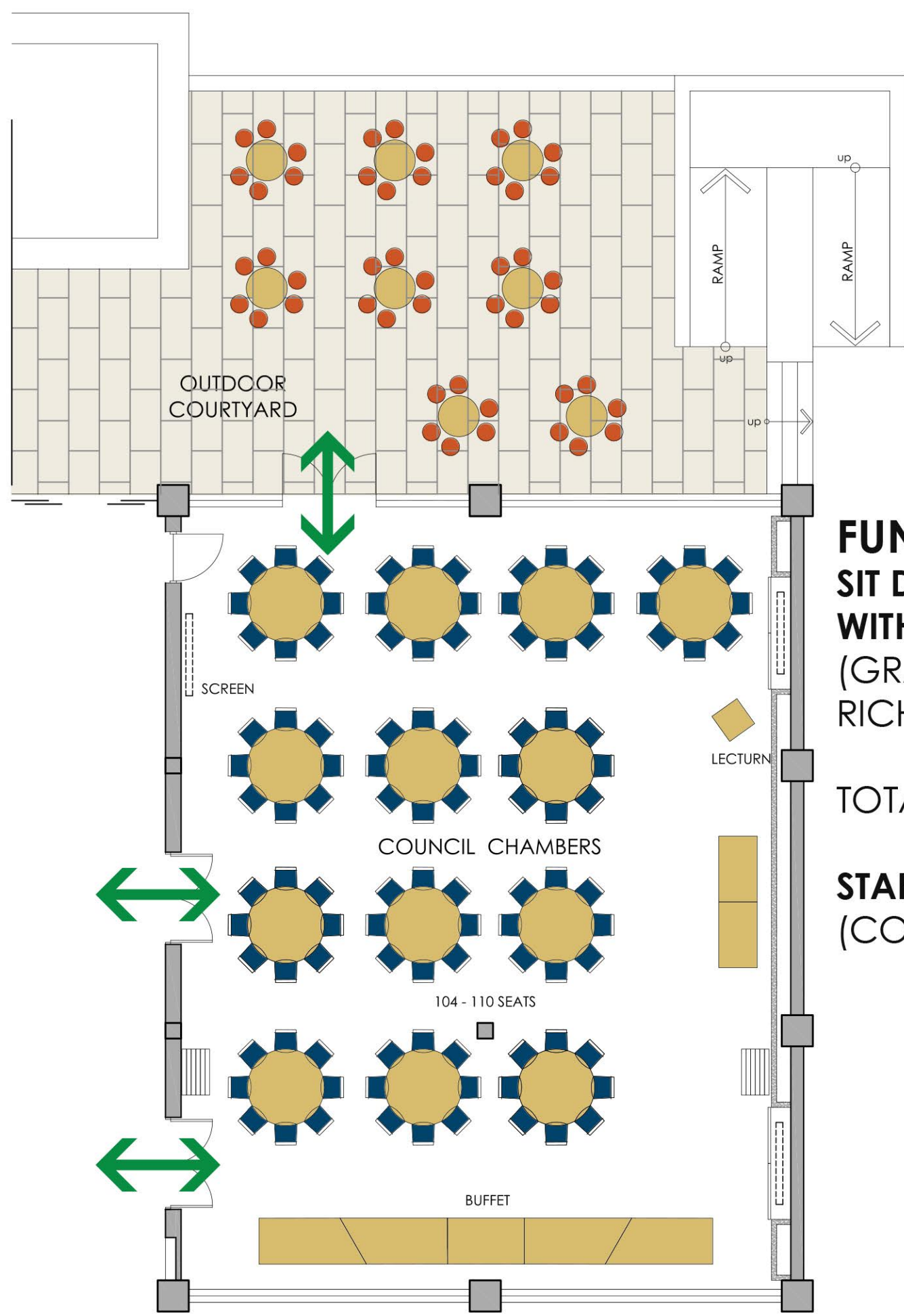

FUNCTION :
SIT DOWN BANQUET
WITH BUFFET
 (GRATWICK HALL &
 RICHARDSON HALL)
 TOTAL : 104-110pax

STAND-UP RECEPTION
 (COURTYARD)



AWARD CEREMONY



FUNCTION :
SIT DOWN AWARD
CEREMONY
 (GRATWICK HALL &
 RICHARDSON HALL)
 OPTION : COURTYARD
 TOTAL: 150-200pax

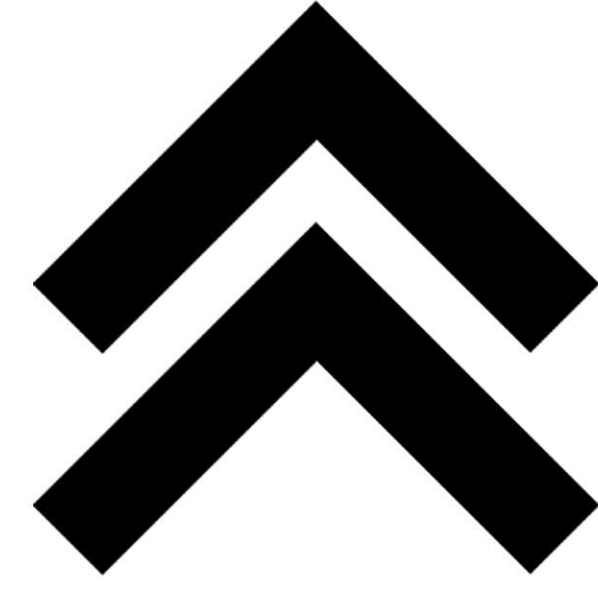

TOWN OF PORT HEDLAND
CIVIC & ADMINISTRATION CENTRE

COUNCIL CHAMBERS - INTERIOR DESIGN