

OVERALL SITE PLAN 1:10,000

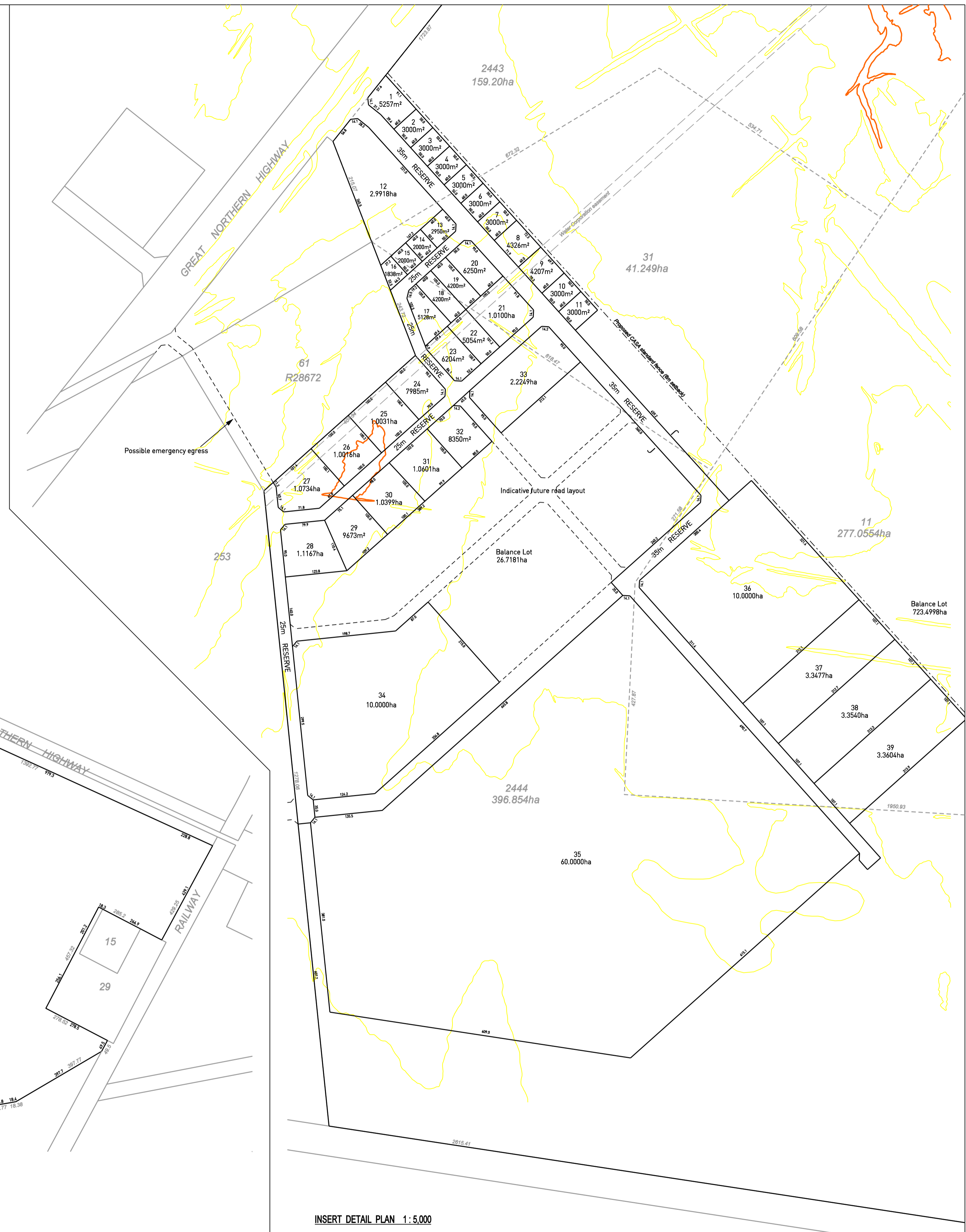

INSERT DETAIL PLAN 1:5,000

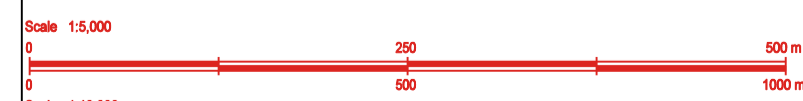

This concept has been prepared for the purposes of meeting client specifications. The drawing does not constitute an invitation to purchase or contract for any part thereof of any lot whatsoever.  
 Although care has been taken in the preparation of this drawing by The Planning Group Pty Ltd, all parties associated with the proposed property development shall be responsible for any errors or omissions. The client is deemed to accept the drawing as shown.  
 Liability is expressly disclaimed by The Planning Group Pty Ltd for any loss or damage which may be sustained by any person relying on any visual impression gained from this drawing.

**PROPOSED SUBDIVISION**  
 LOTS 2443, 31, 11 & 2444  
 GREAT NORTHERN HIGHWAY, SOUTH HEDLAND  
 BHPB & TOWN OF PORT HEDLAND

Date: 19 SEPTEMBER 2011 Designer: DM  
 Scale: SEE SCALE. Drawn: LG

TOWN PLANNING AND URBAN DESIGN

Lot 1, 101 St George Street  
 Perth Western Australia 6000  
 PO Box 1033 Collins Square  
 Perth Western Australia 6005  
 Telephone: +61 8 9399 4600  
 Fax: +61 8 9399 4700  
 Email: info@tpg.com.au  
 Web: www.tpg.com.au

